

**FOR FILE & FIELD USE**

THIS DRAWING TO BE USED FOR REBAR PLACEMENT ONLY

TITLE		MASONRY, COMPLETE	
PROJECT		ELEVATION	
CUSTOMER			
DRAWN BY	R. MORALES	DATE	12/6/10
REV	REVISION DESCRIPTION	DATE	
3	FOR FILE AND FIELD USE	2/28/11	
2	REVISED & RESUBMIT	2/3/11	
4 of 19		JOB #	2112-2565
		DWG #	R50-4A

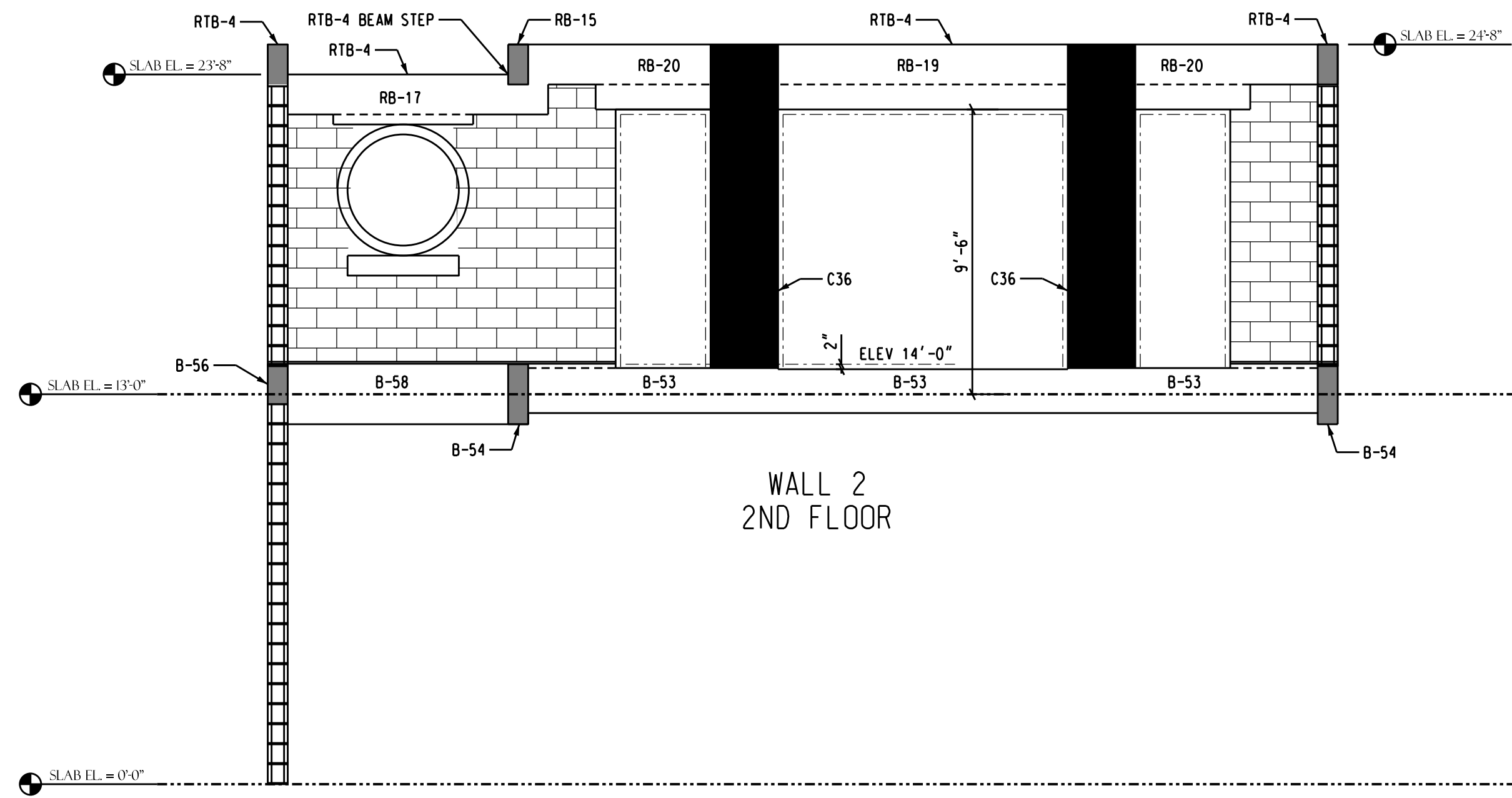

WALL 2  
2ND FLOOR

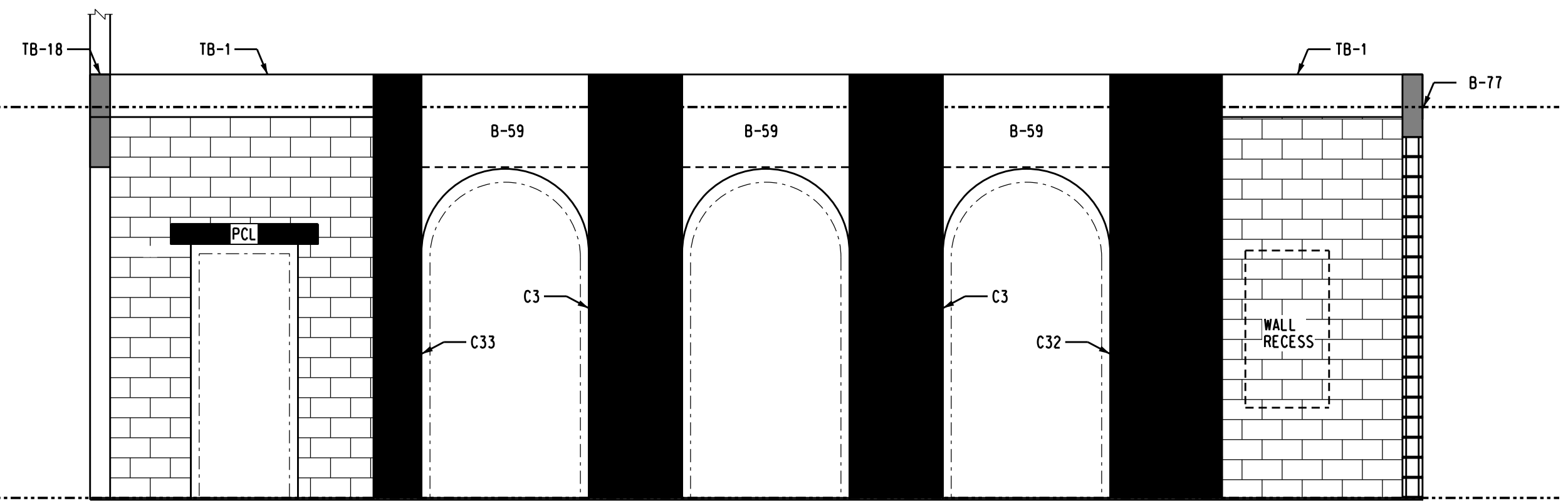

WALL 3  
1ST FLOOR

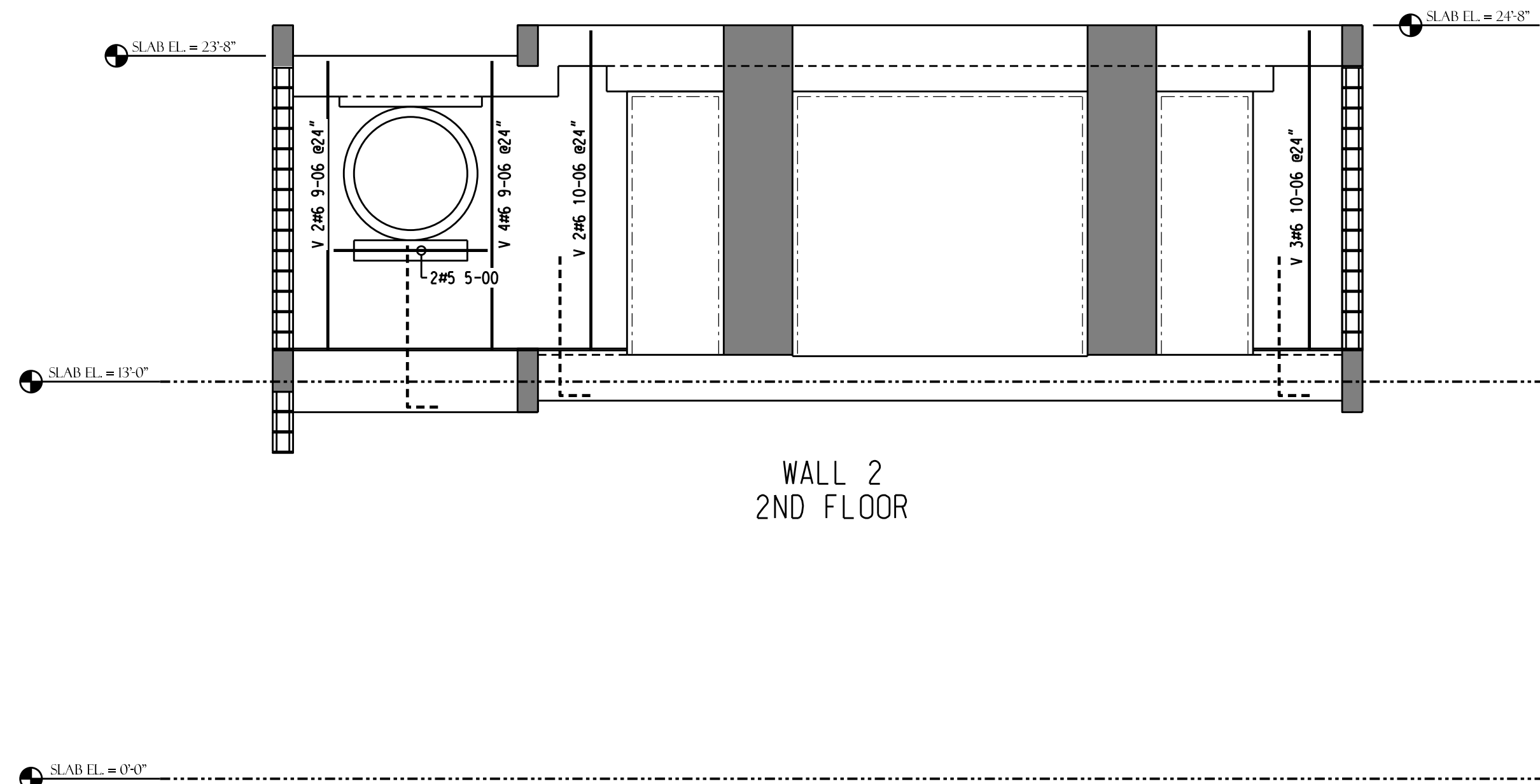

WALL 2  
2ND FLOOR

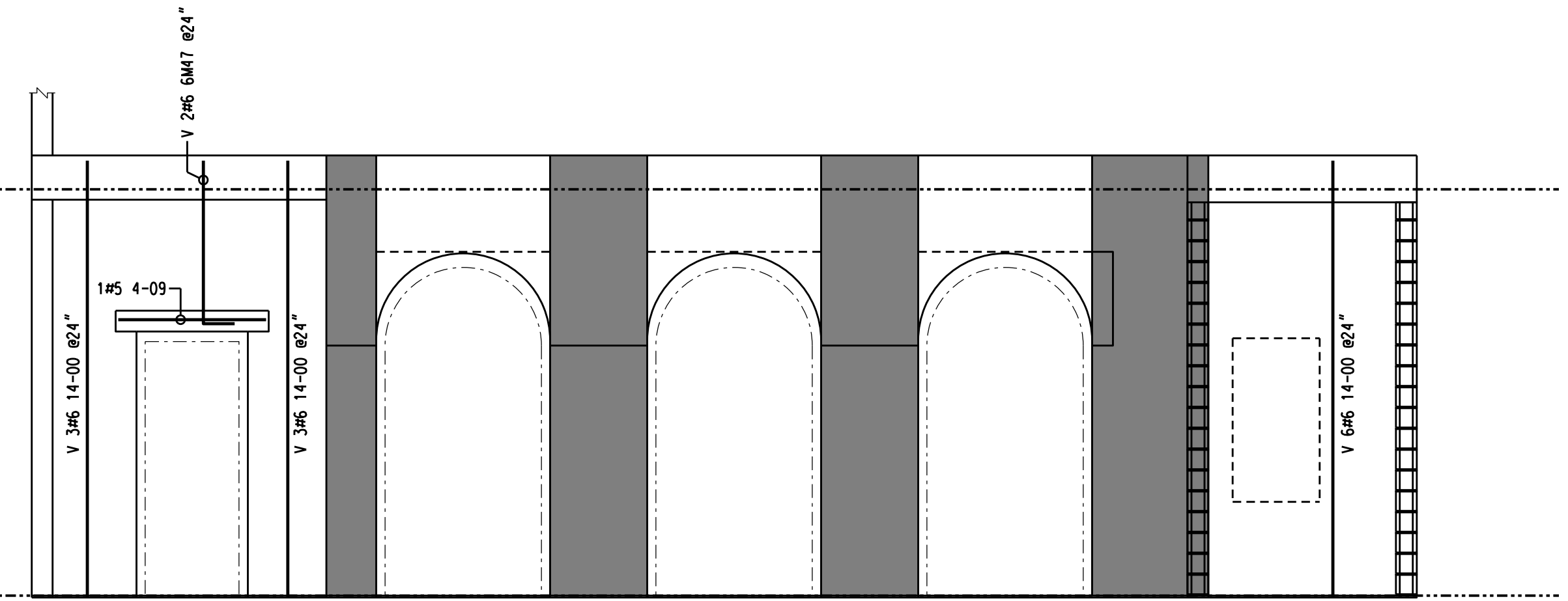

WALL 3  
1ST FLOOR

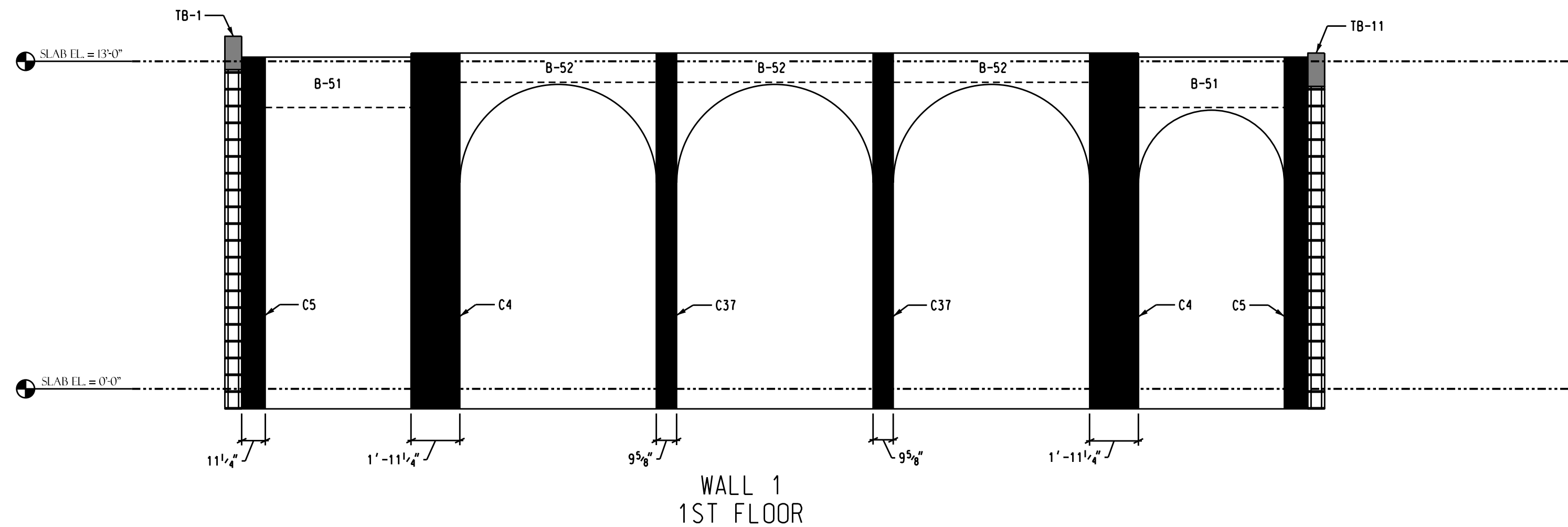

WALL 1  
1ST FLOOR

FOR FILE &  
FIELD USE

THIS DRAWING TO BE USED  
FOR REBAR PLACEMENT ONLY.

<b>GERDAU AMERISTEEL</b>		Technical Resource Center 3915 Rigo Blvd Tampa, FL 33619 (813)740-3300	
TITLE: MASONRY, COMPLETE			
ELEVATION			
PROJECT: GREEN DOLPHIN RESIDENCE			
NAPLES, FLORIDA			
CUSTOMER: ALLEN CONCRETE & MASONRY			
DRAWN BY:	R: MORALES	DATE:	12/6/10
3	FOR FILE AND FIELD USE	2/28/11	
2	REVISED & RESUBMIT	2/3/11	
REV	REVISION DESCRIPTION	DATE	
5 of 19		JOB #	2112-2565
		DWG #	R50-5A

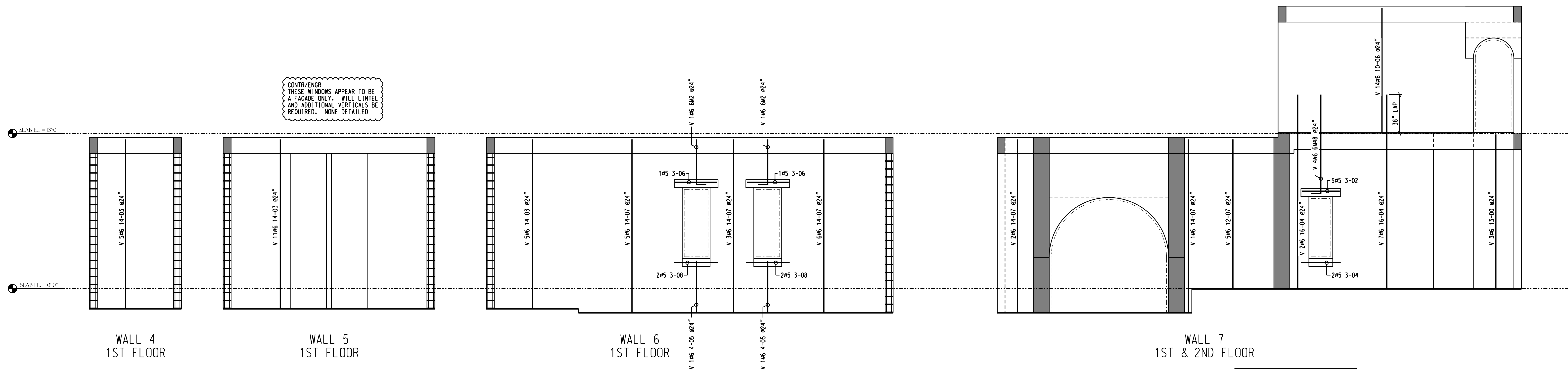
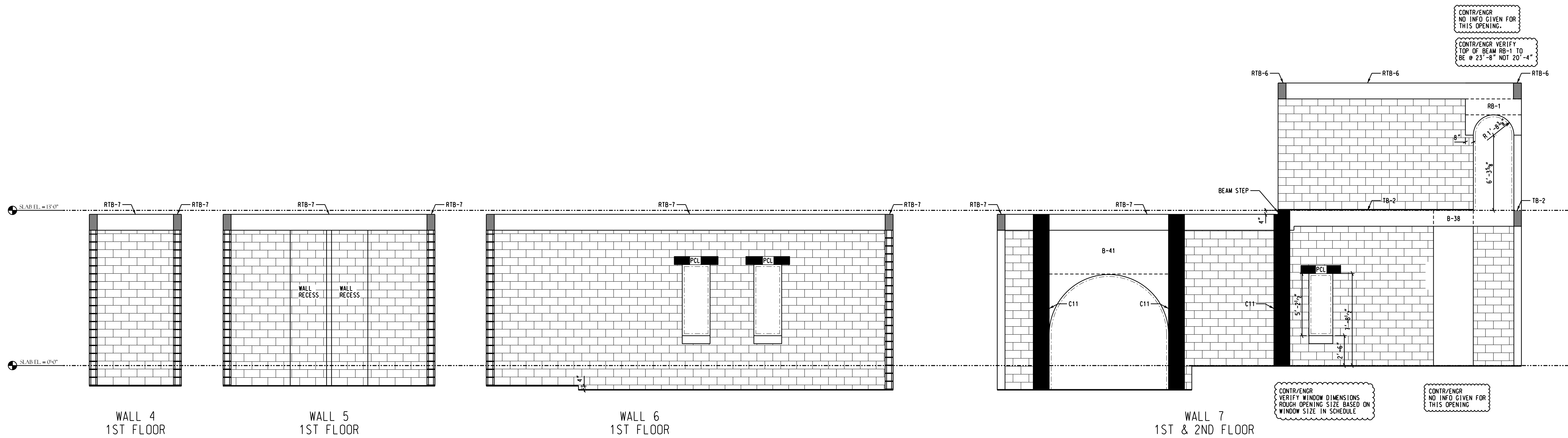

**FOR FILE &  
FIELD USE**

THIS DRAWING TO BE USED FOR REBAR PLACEMENT ONLY.

**GERDAU AMERISTEEL** Technical Resource Center  
3915 Rigo Blvd  
Tampa, FL 33619  
(813)740-3300

TITLE	MASONRY, COMPLETE
ELEVATION	
PROJECT	GREEN DOLPHIN RESIDENCE
	NAPLES, FLORIDA
CUSTOMER	ALLEN CONCRETE & MASONRY
DRAWN BY	R. MORALES
DATE	12/6/10

REV	REVISION DESCRIPTION	DATE
3	FOR FILE AND FIELD USE	2/28/11
2	REVISED & RESUBMIT	2/3/11
REV	REVISION DESCRIPTION	DATE

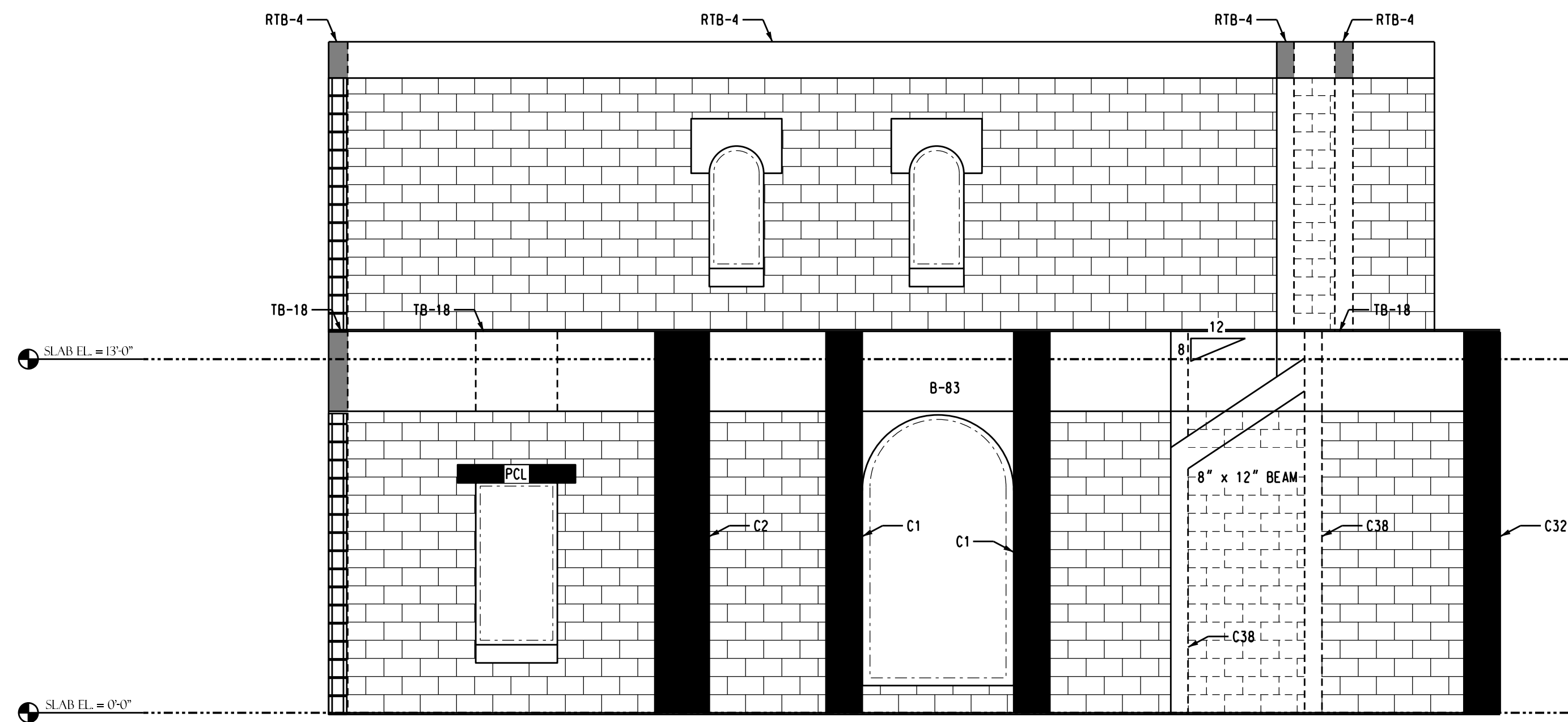

WALL 24  
1ST & 2ND FLOOR

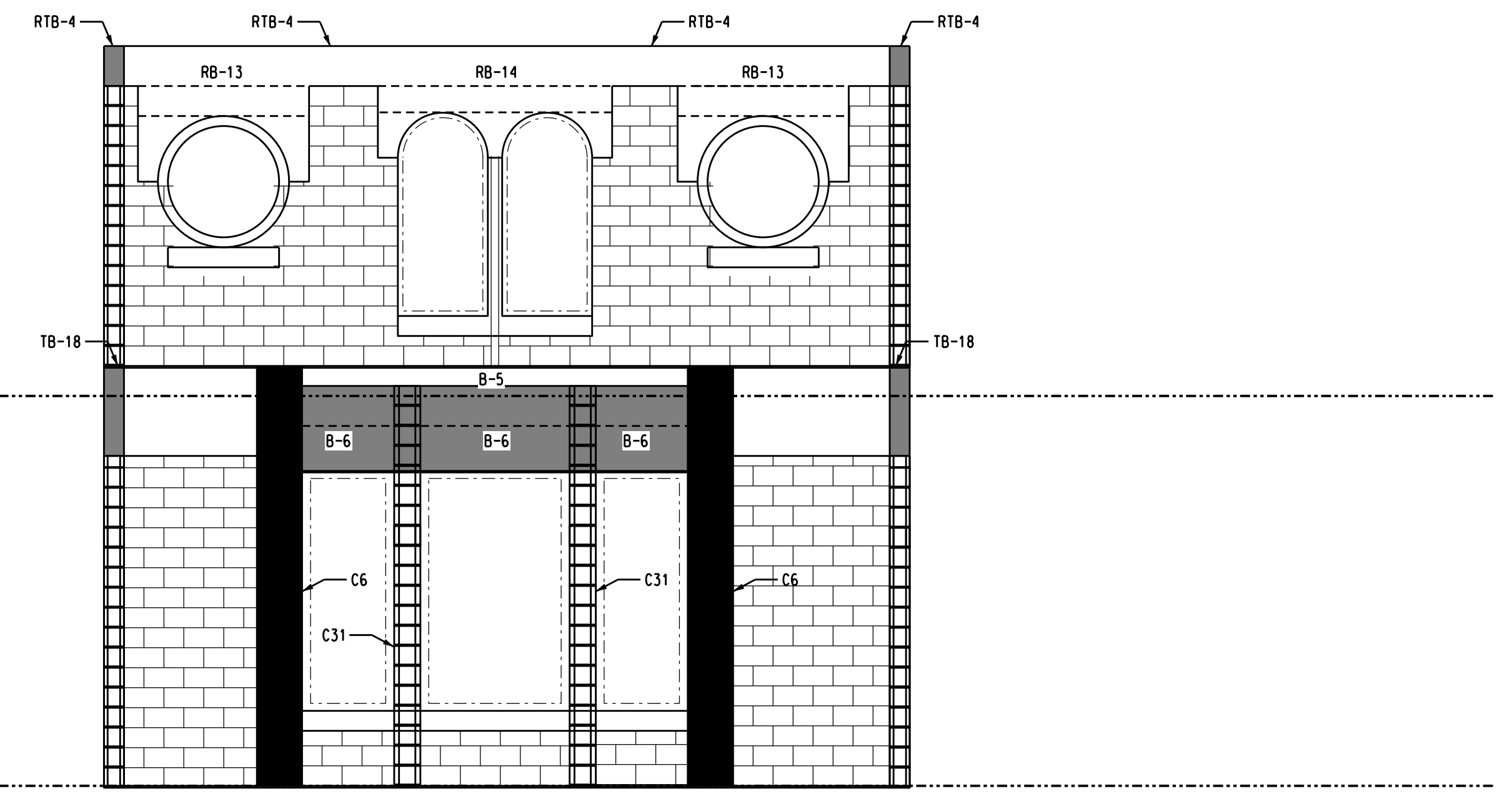

WALL 25  
1ST & 2ND FLOOR

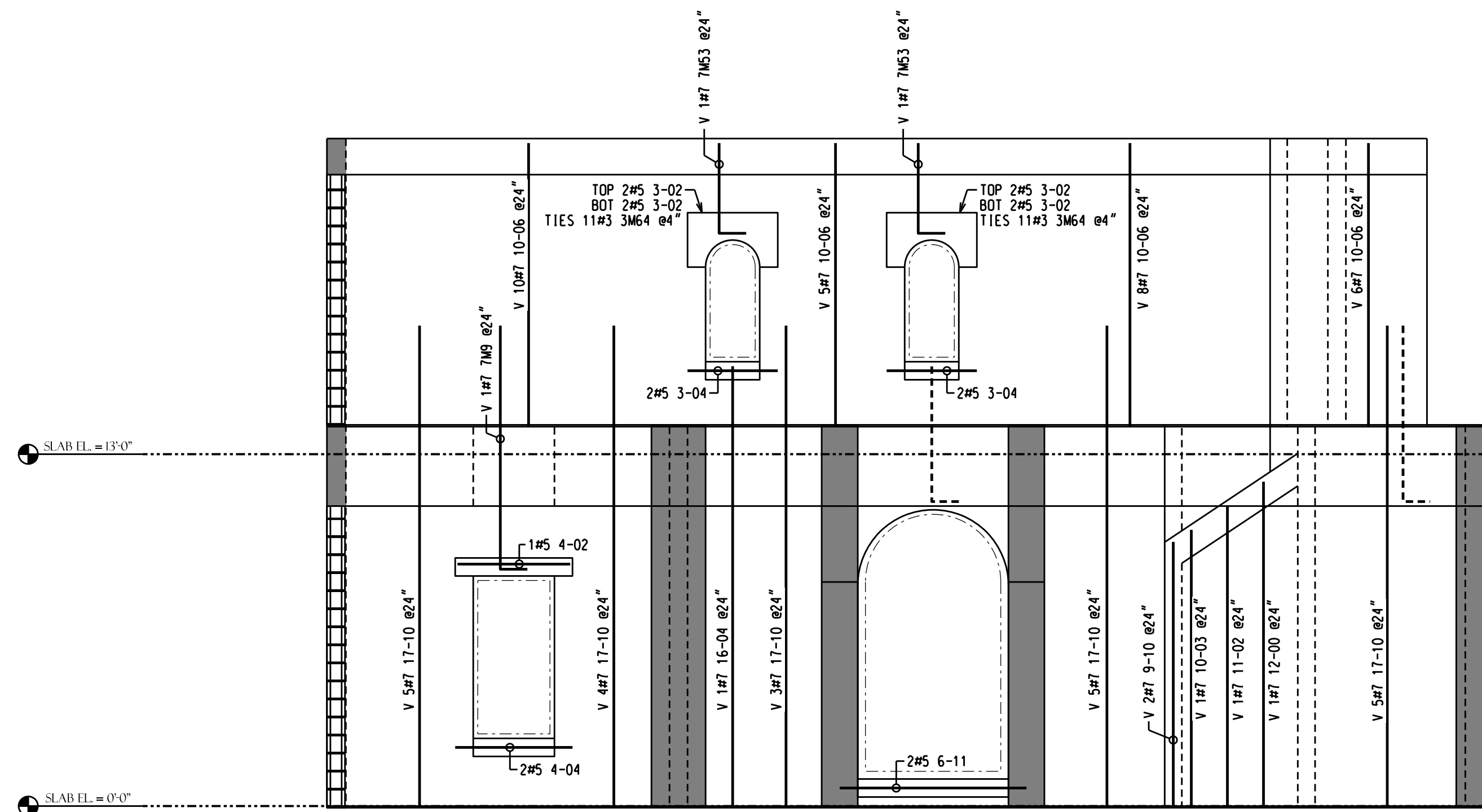

WALL 24  
1ST & 2ND FLOOR

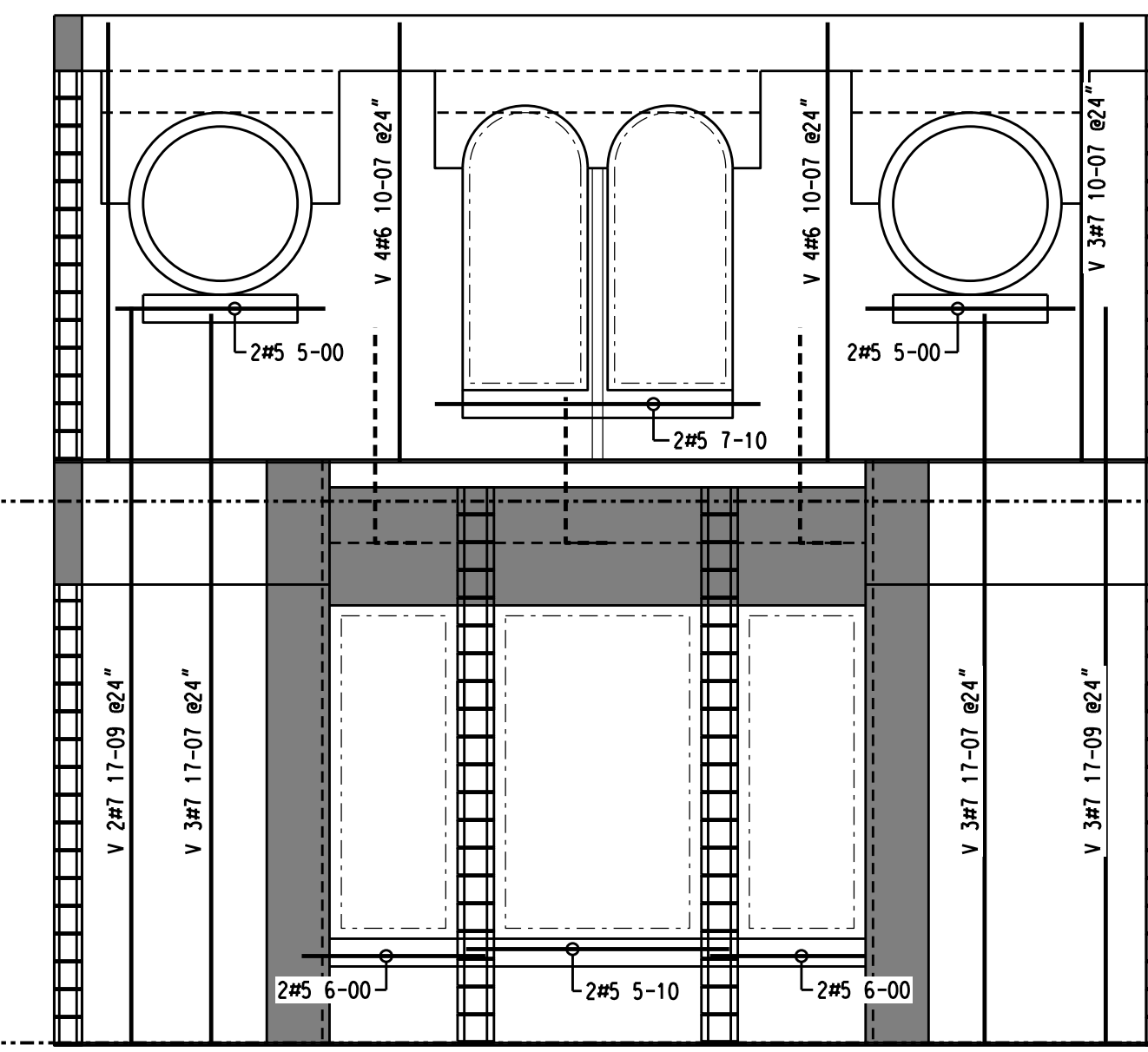

WALL 25  
1ST & 2ND FLOOR

FOR FILE &  
FIELD USE

THIS DRAWING TO BE USED  
FOR REBAR PLACEMENT ONLY.

<b>GERDAU AMERISTEEL</b>		Technical Resource Center 3915 Rigo Blvd Tampa, FL 33619 (813)740-3300	
TITLE MASONRY, COMPLETE			
ELEVATION			
PROJECT GREEN DOLPHIN RESIDENCE			
NAPLES, FLORIDA			
CUSTOMER ALLEN CONCRETE & MASONRY			
DRAWN BY R. MORALES		DATE 12/6/10	
3	FOR FILE AND FIELD USE	2/28/11	
2	REVISED & RESUBMIT	2/3/11	
REV	REVISION DESCRIPTION	DATE	
10 of 19		JOB # 2112-2565	DWG # R50-10A

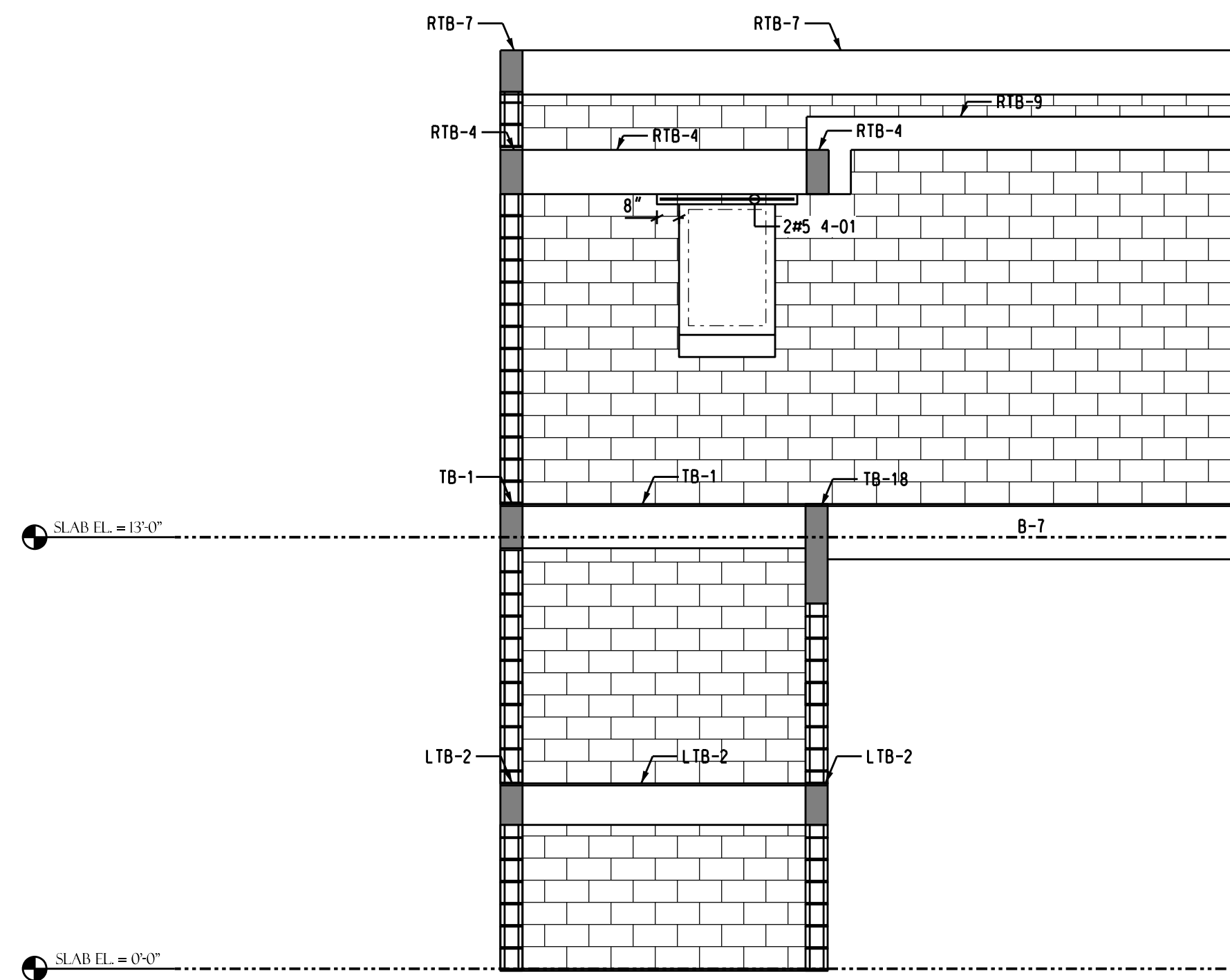

WALL 26  
1ST & 2ND FLOOR

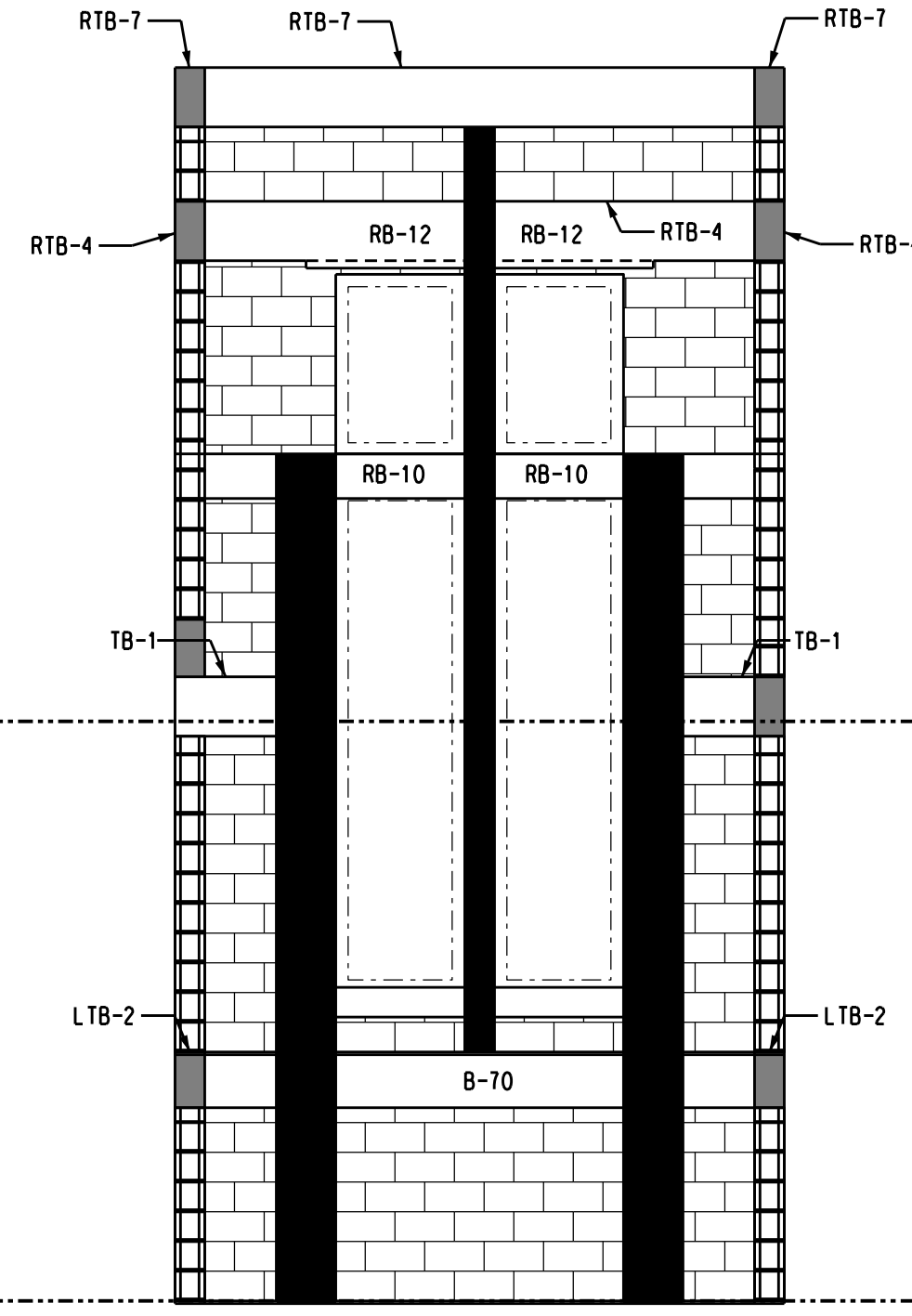

WALL 27  
1ST & 2ND FLOOR

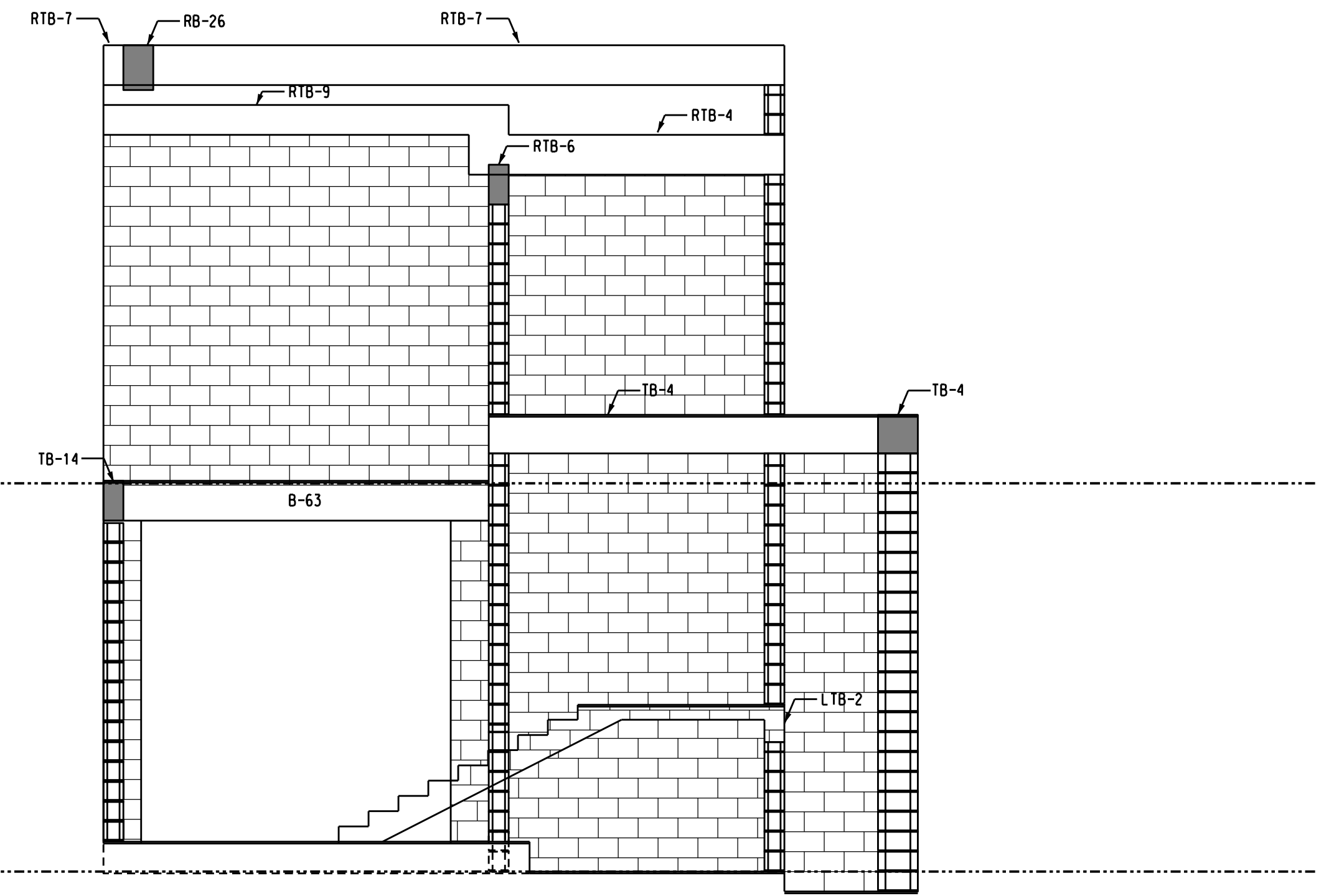

WALL 28  
1ST & 2ND FLOOR

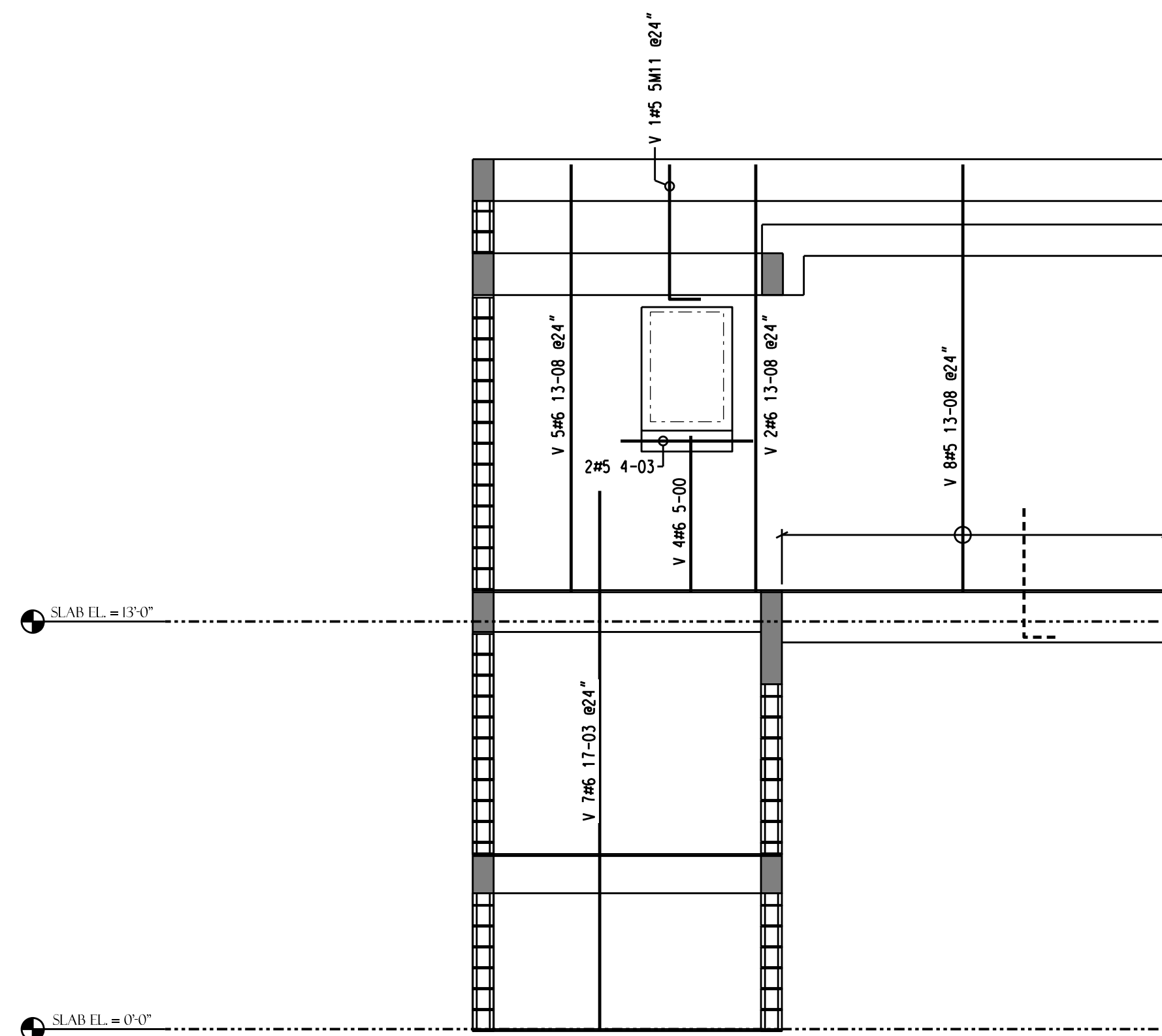

WALL 26  
1ST & 2ND FLOOR

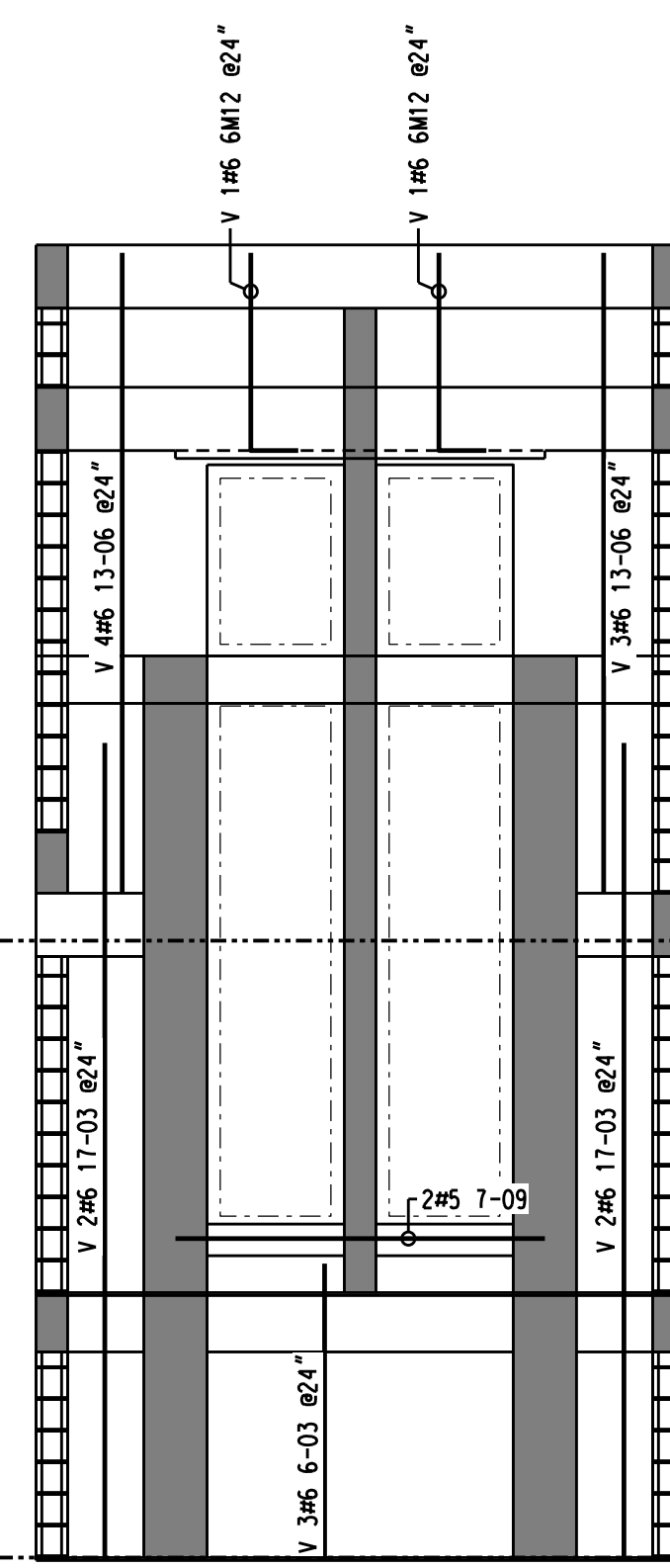

WALL 27  
1ST & 2ND FLOOR

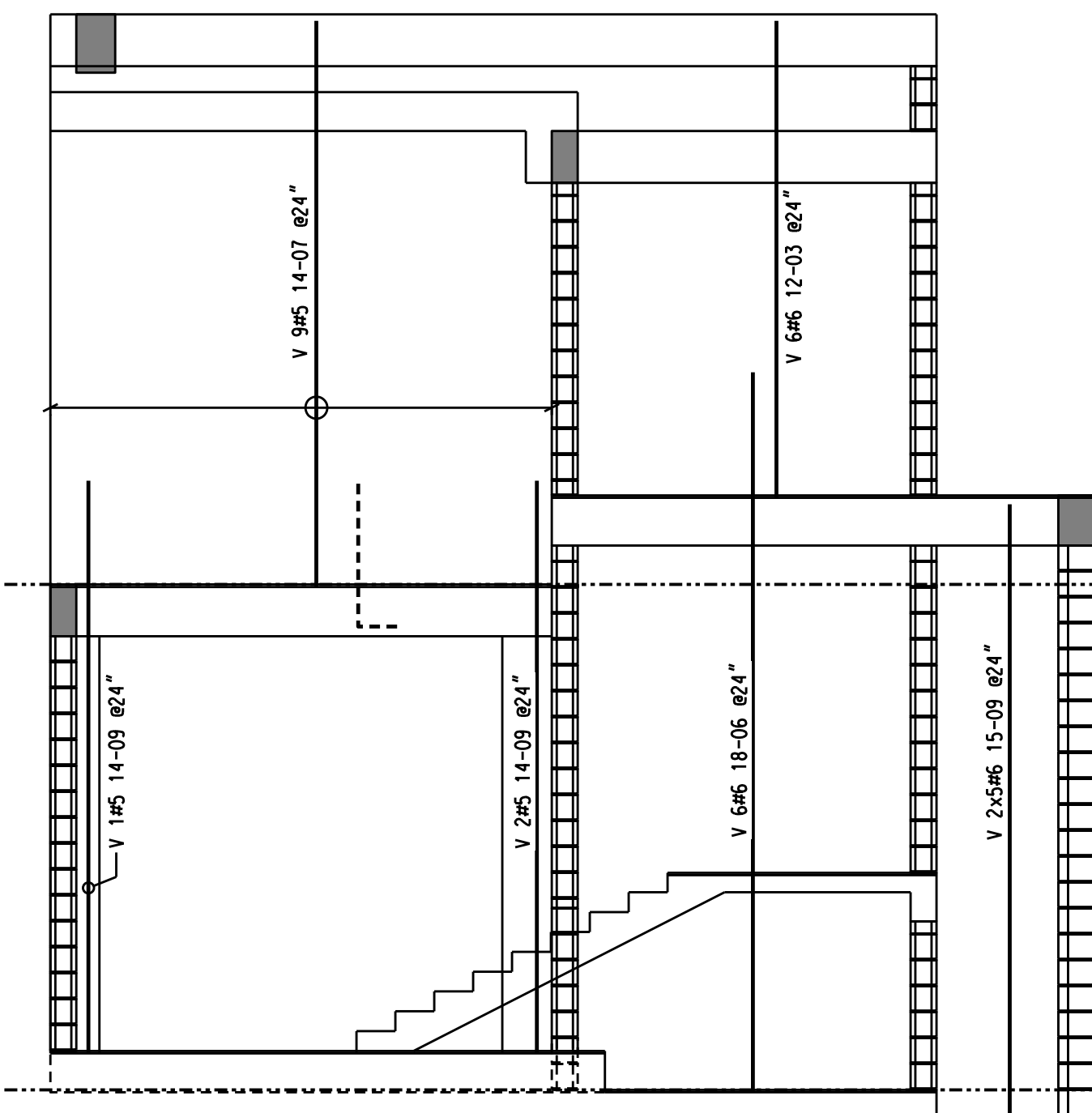

WALL 28  
1ST & 2ND FLOOR

FOR FILE &  
FIELD USE

THIS DRAWING TO BE USED  
FOR REBAR PLACEMENT ONLY

		<small>Technical Resource Center 3915 Rigo Blvd Tampa, FL 33619 (813)740-3300</small>	
TITLE MASONRY, COMPLETE			
ELEVATION			
PROJECT GREEN DOLPHIN RESIDENCE			
NAPLES, FLORIDA			
CUSTOMER ALLEN CONCRETE & MASONRY			
DRAWN BY R. MORALES		DATE 12/6/10	
3	FOR FILE AND FIELD USE	2/28/11	
2	REVISED & RESUBMIT	2/3/11	
REV	REVISION DESCRIPTION	DATE	
11 of 19		JOB # 2112-2565	DWG # R50-11A

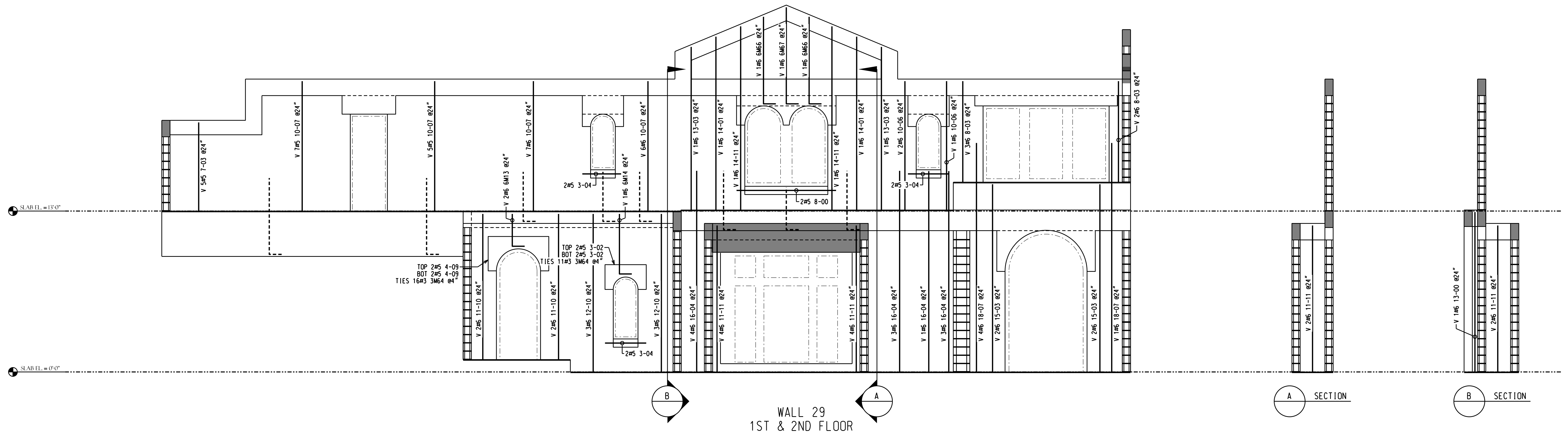
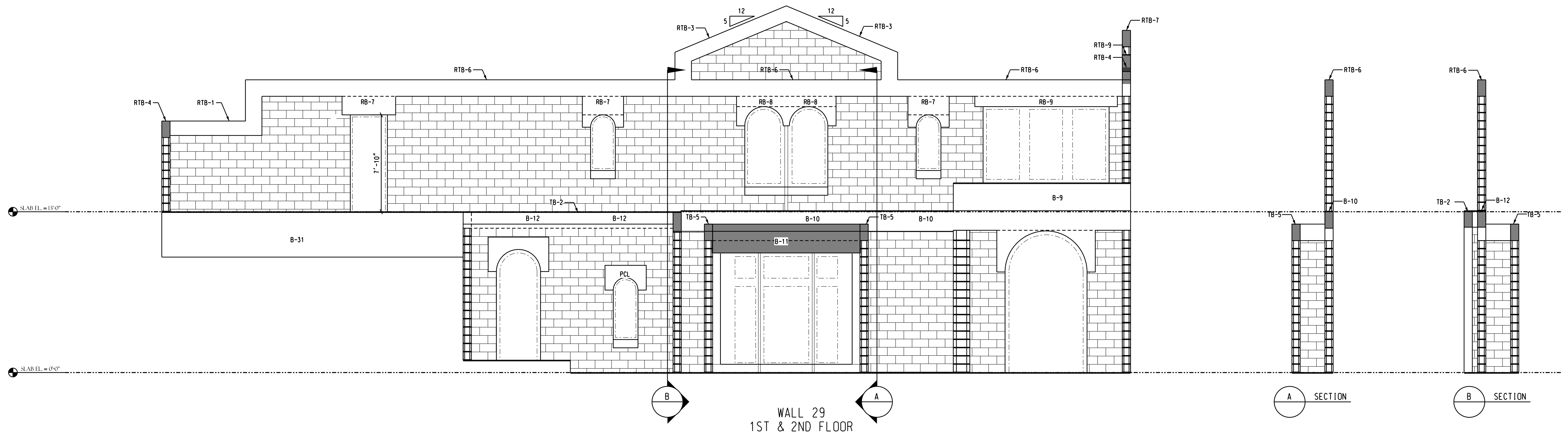

FOR FILE &  
FIELD USE

THIS DRAWING TO BE USED  
FOR REBAR PLACEMENT ONLY.

**GERDAU AMERISTEEL**  
Technical Resource Center  
3915 Rigo Blvd  
Tampa, FL 33619  
(813)740-3300

TITLE MASONRY, COMPLETE  
ELEVATION  
PROJECT GREEN DOLPHIN RESIDENCE  
NAPLES, FLORIDA

CUSTOMER ALLEN CONCRETE & MASONRY  
DRAWN BY R. MORALES DATE 12/6/10

REV	REVISION DESCRIPTION	DATE	JOB #	DWG #
3	FOR FILE AND FIELD USE	2/28/11	2112-2565	R50-12A
2	REVISED & RESUBMIT	2/3/11		
1	REVISION DESCRIPTION	DATE		

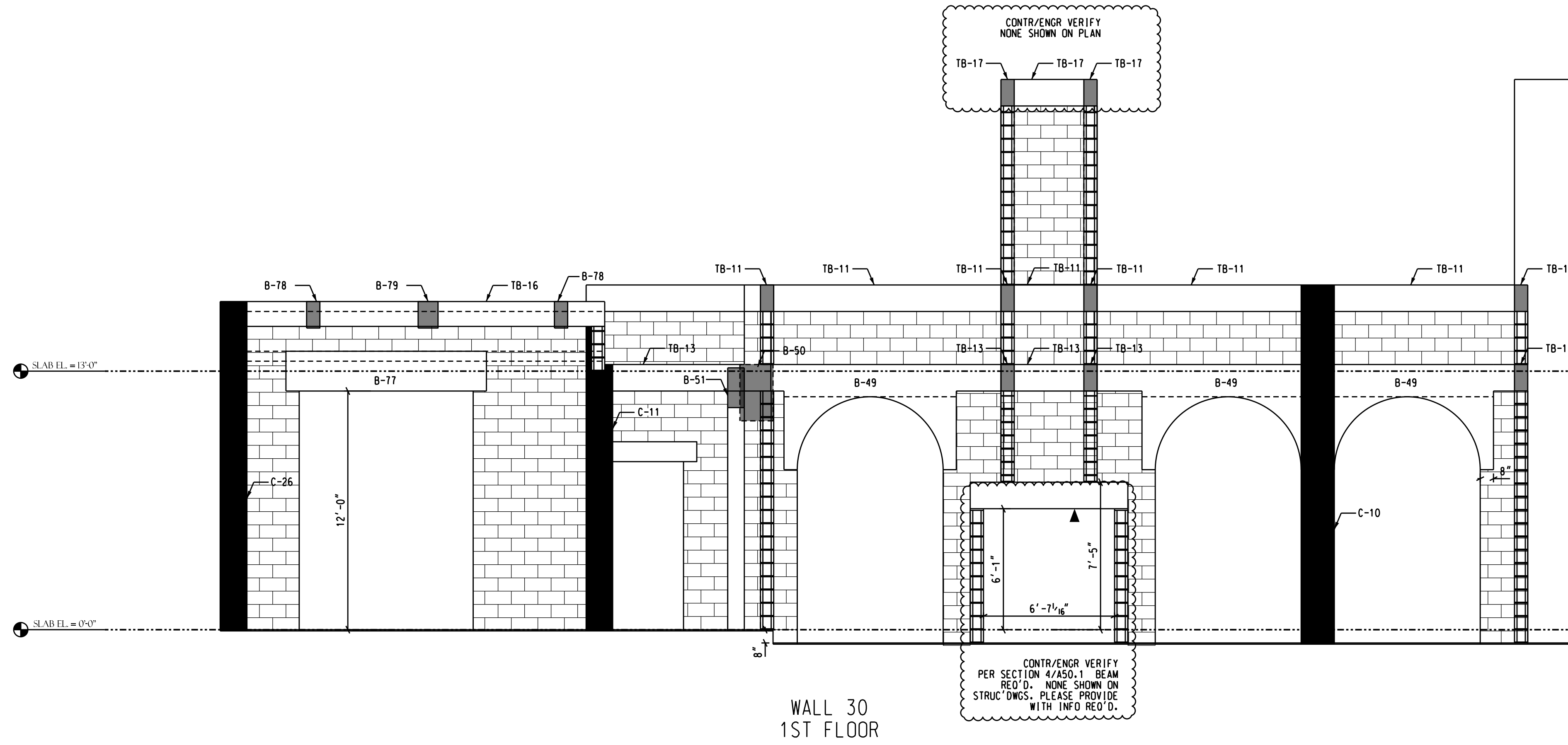

WALL 30  
1ST FLOOR

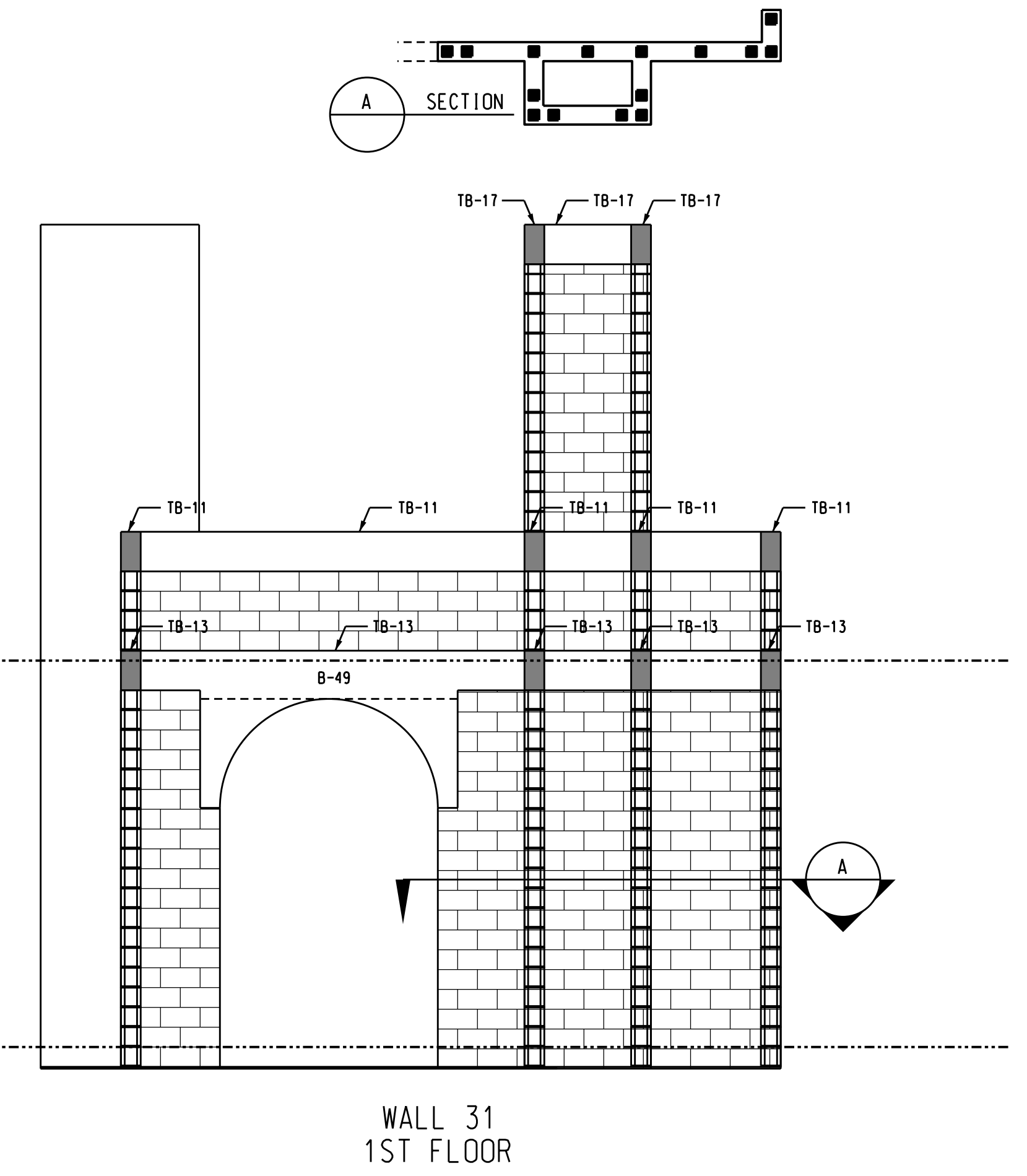

WALL 31  
1ST FLOOR

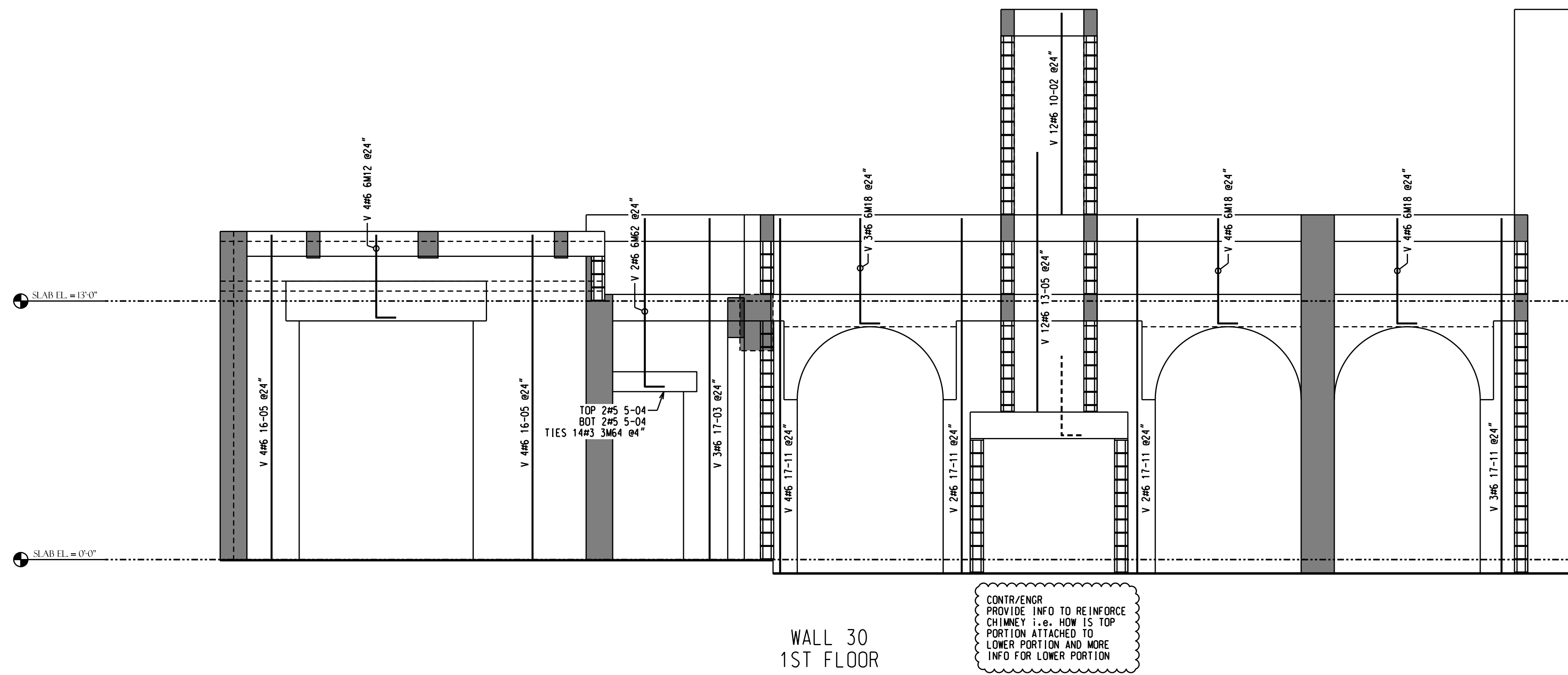

WALL 30  
1ST FLOOR

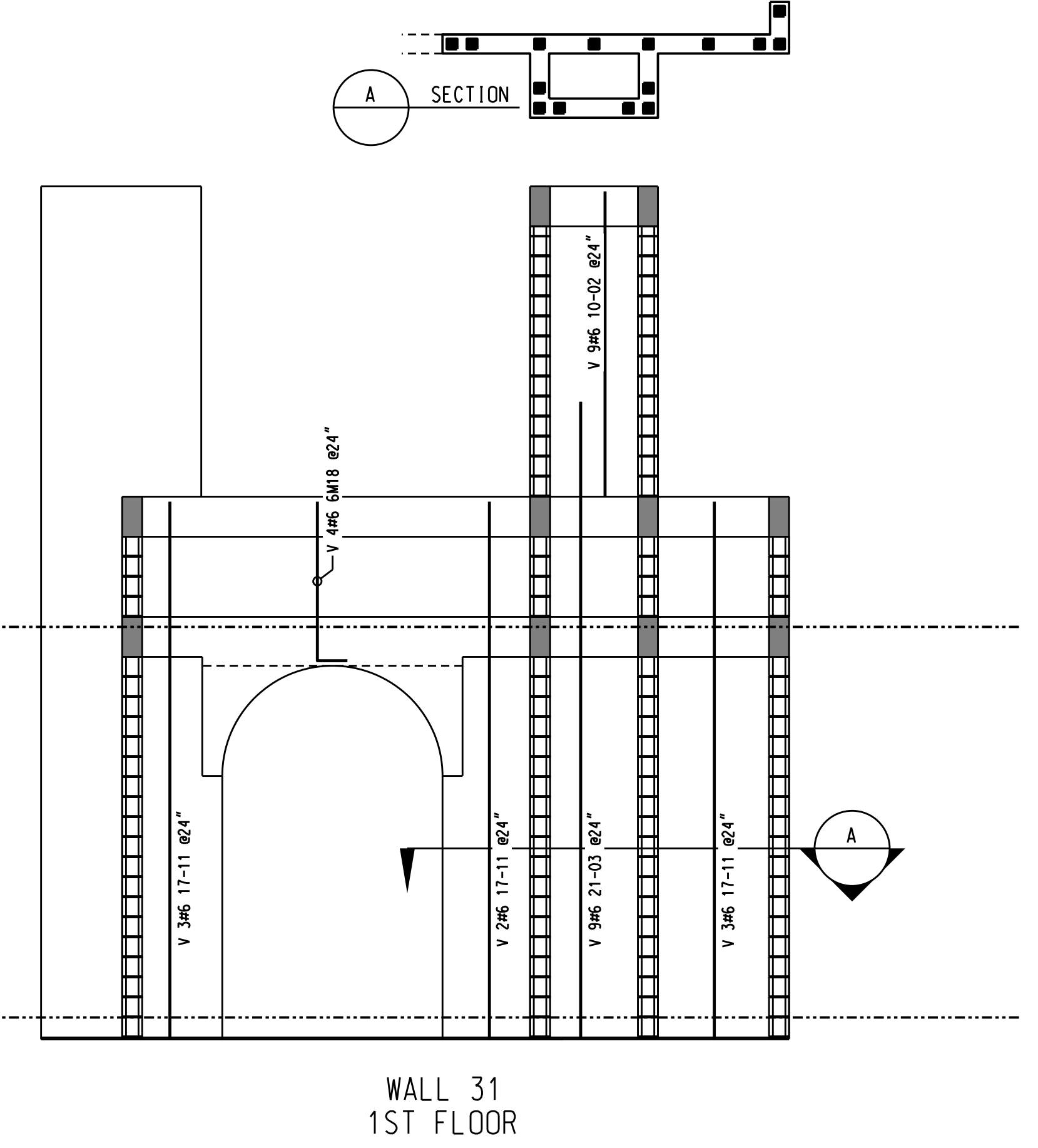

WALL 31  
1ST FLOOR

**FOR FILE &  
FIELD USE**

THIS DRAWING TO BE USED  
FOR REBAR PLACEMENT ONLY

		Technical Resource Center 3915 Rigo Blvd Tampa, FL 33619 (813)740-3300	
TITLE MASONRY, COMPLETE			
ELEVATION			
PROJECT GREEN DOLPHIN RESIDENCE			
NAPLES, FLORIDA			
CUSTOMER ALLEN CONCRETE & MASONRY			
DRAWN BY R. MORALES		DATE 12/6/10	
3 FOR FILE AND FIELD USE		2/28/11	
2 REVISED & RESUBMIT		2/3/11	
REV REVISION DESCRIPTION		DATE	
13 of 19		JOB # 2112-2565	
		DWS # R50-13A	

REV	DESCRIPTION	DATE
3	FOR FILE AND FIELD USE	2/28/11
2	REVISED & RESUBMIT	2/3/11

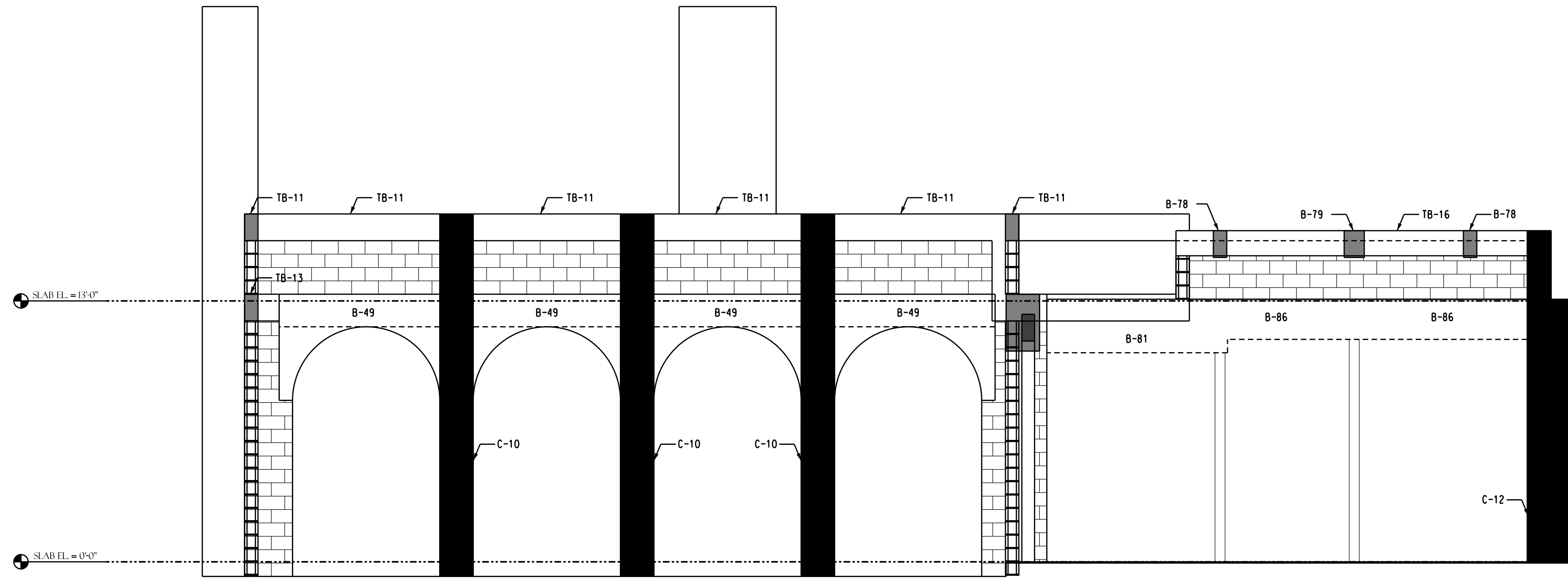

WALL 32  
1ST FLOOR

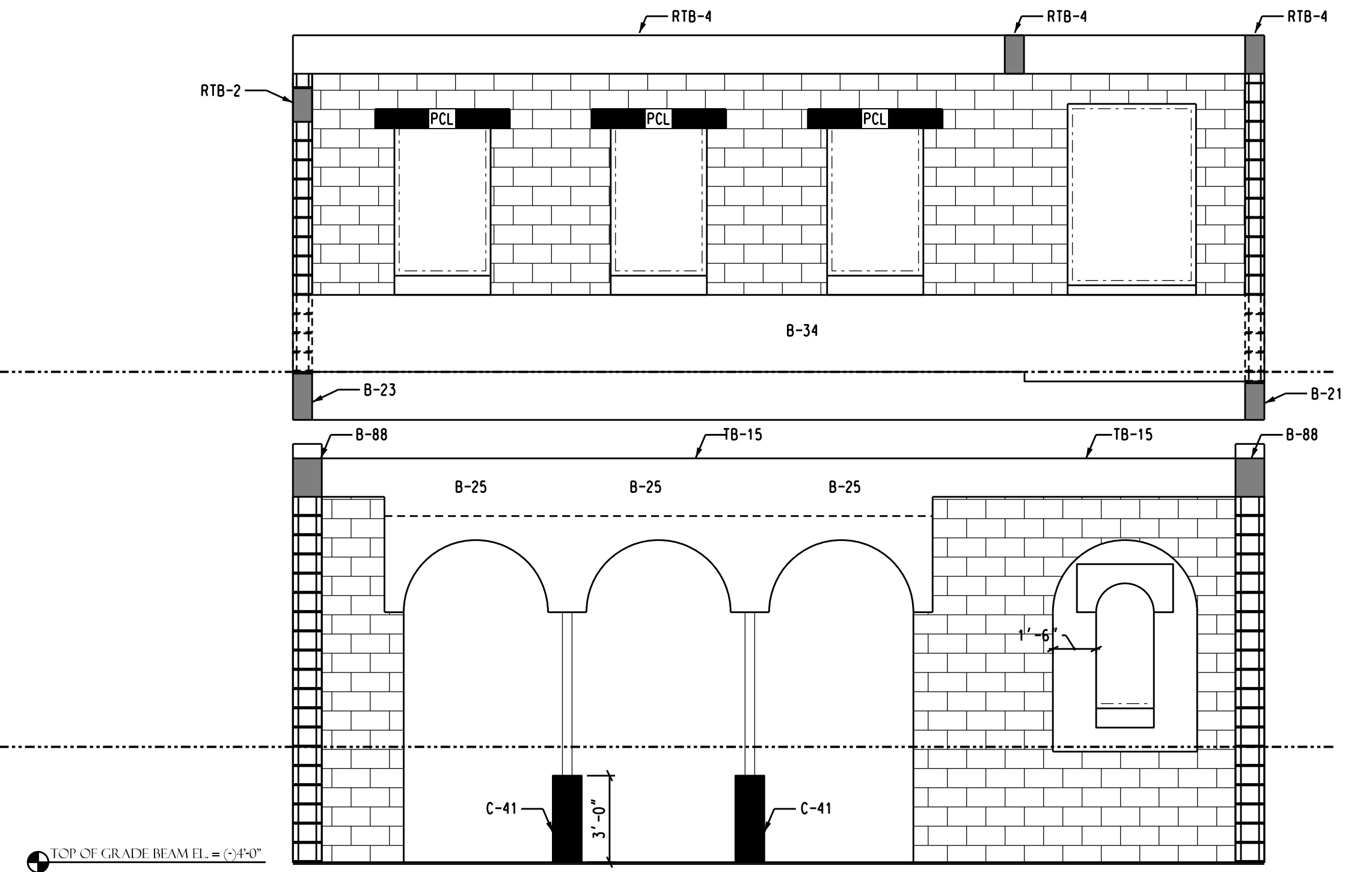

WALL 33  
1ST & 2ND FLOOR

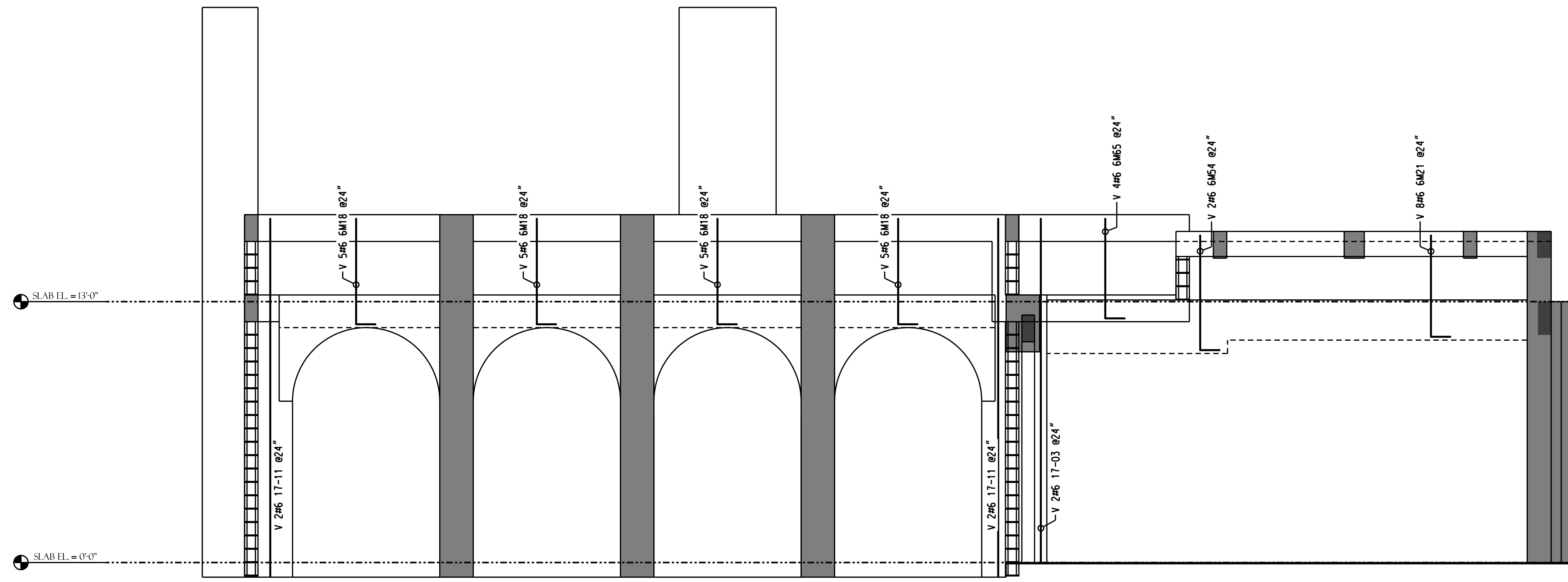

WALL 32  
1ST FLOOR

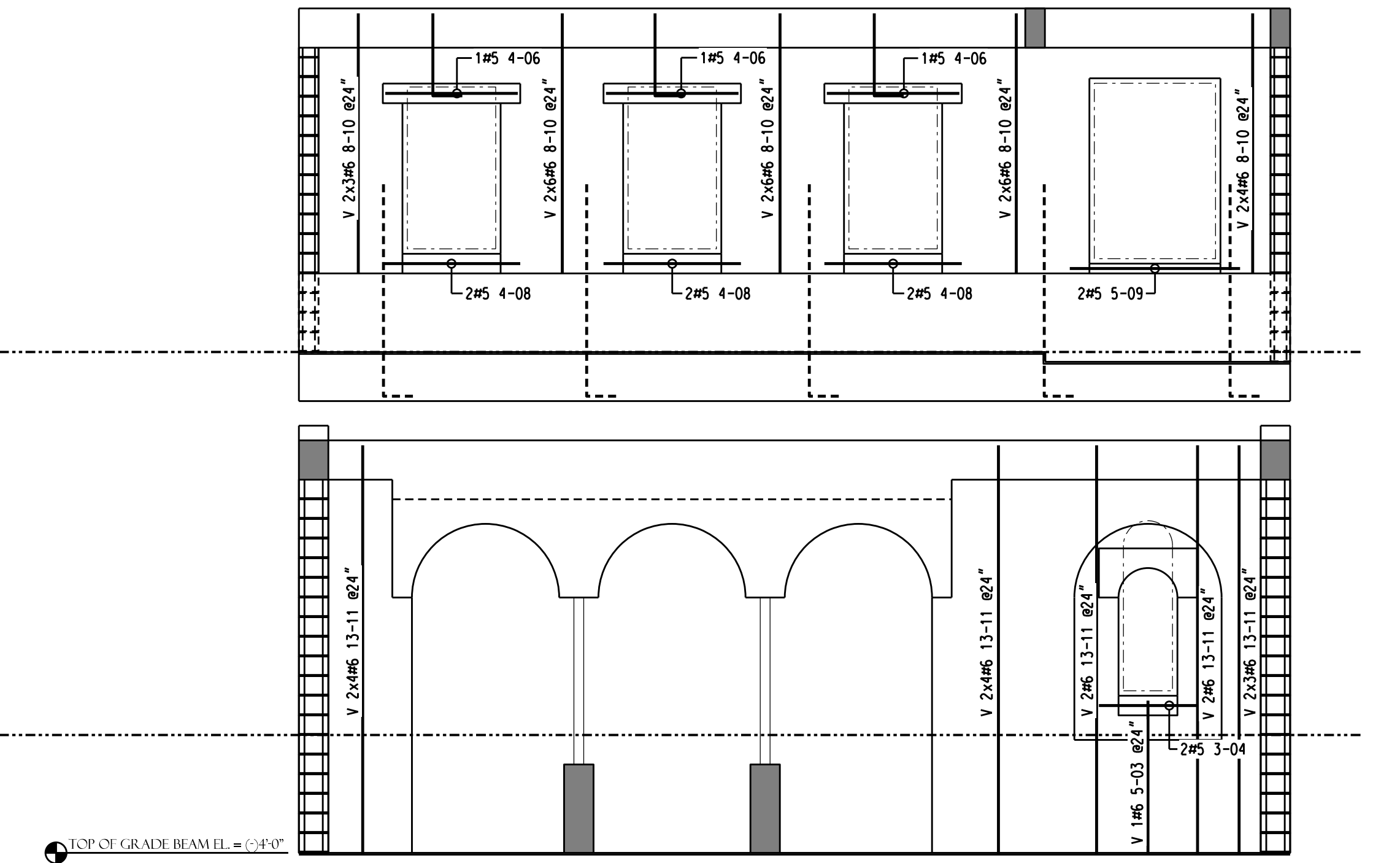

WALL 33  
1ST & 2ND FLOOR

FOR FILE &  
FIELD USE

THIS DRAWING TO BE USED  
FOR REBAR PLACEMENT ONLY

**GERDAU AMERISTEEL**  
Technical Resource Center  
3915 Rigo Blvd  
Tampa, FL 33619  
(813)740-3300

TITLE	MASONRY, SOG TO 1ST
ELEVATION	ELEVATION
PROJECT	GREEN DOLPHIN RESIDENCE
CUSTOMER	NAPLES, FLORIDA
ALLEN CONCRETE & MASONRY	
DRAWN BY	R. MORALES
DATE	12/6/10
REV	REVISION DESCRIPTION
3	FOR FILE AND FIELD USE
2	REVISED & RESUBMIT
1	DATE

DATE	2/28/11
DATE	2/3/11

14 of 19 JOB # 2112-2565 DWG # R50-14A



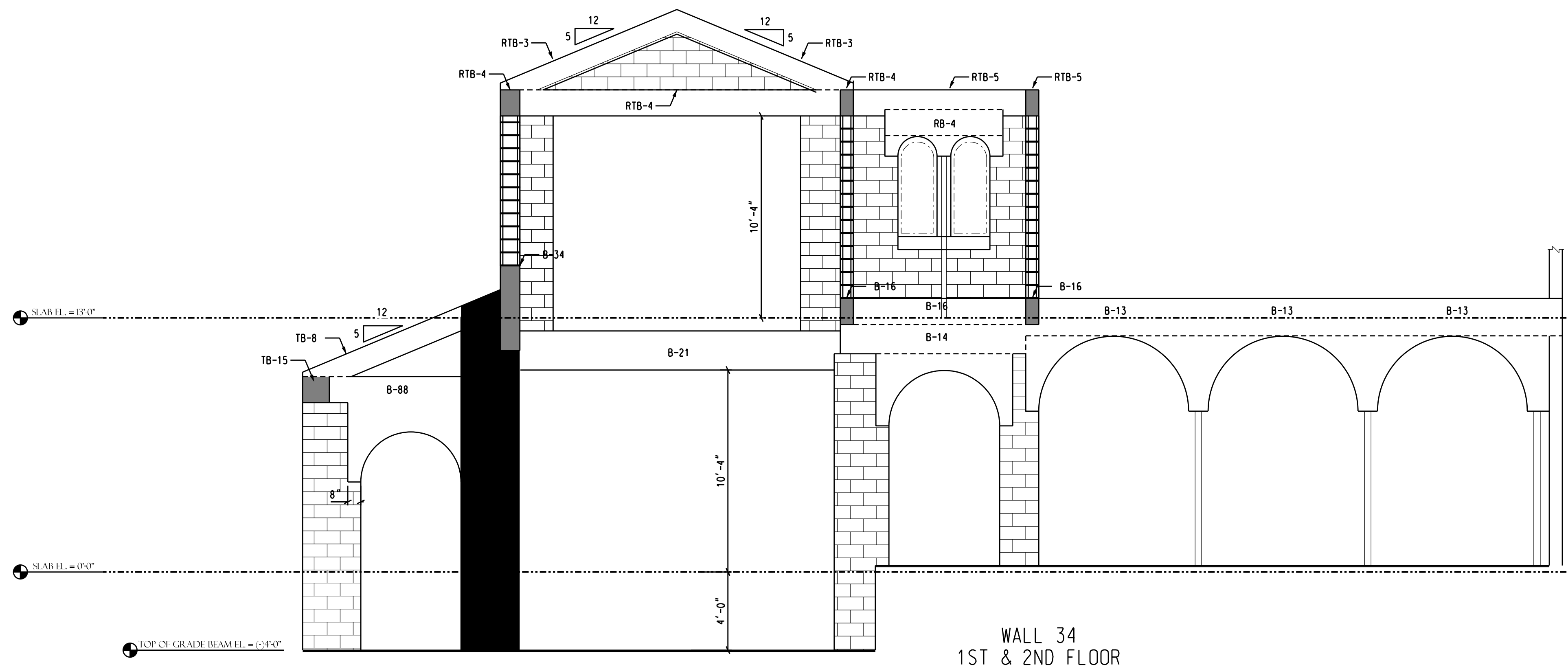

WALL 34  
1ST & 2ND FLOOR

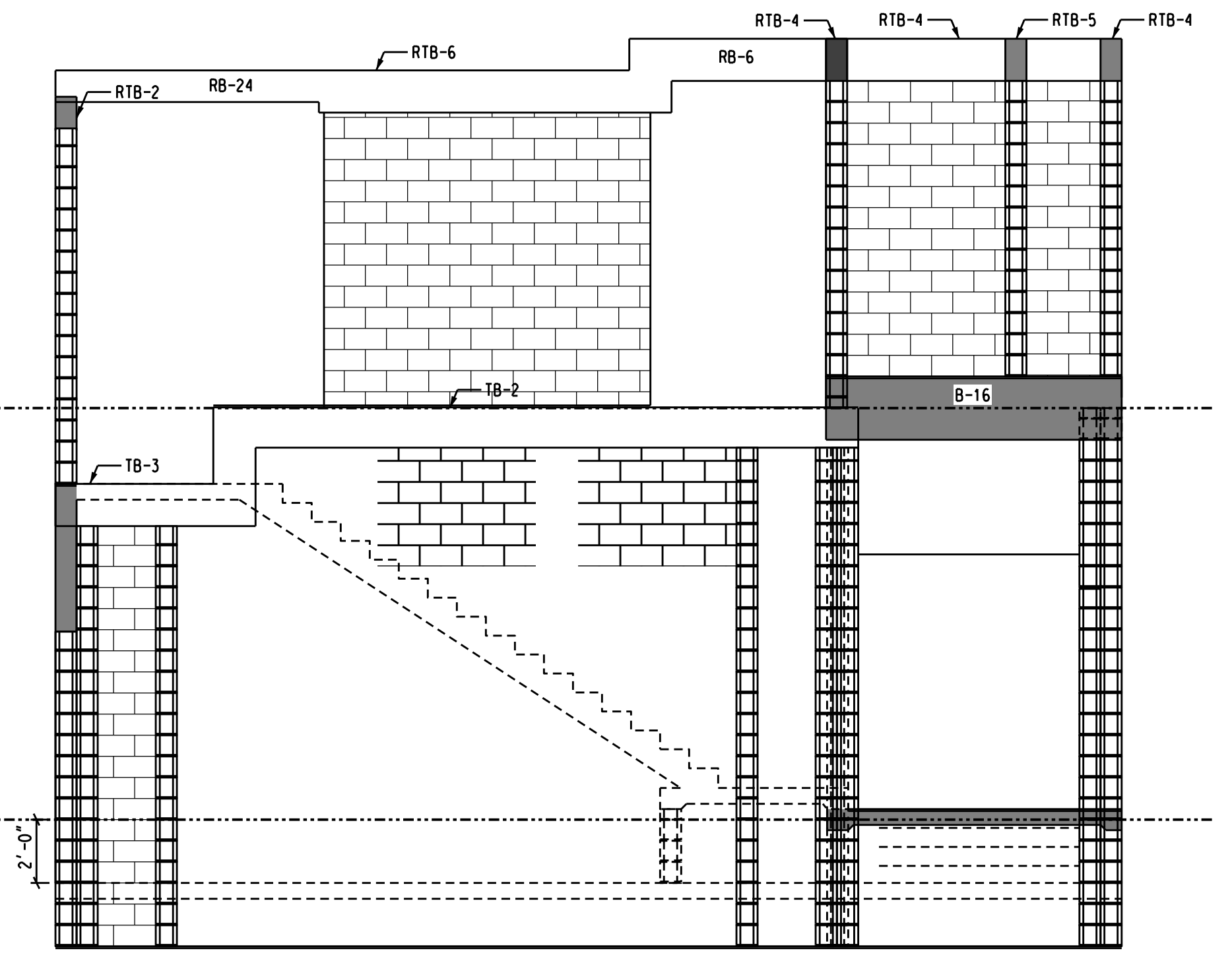

WALL 35  
1ST & 2ND FLOOR

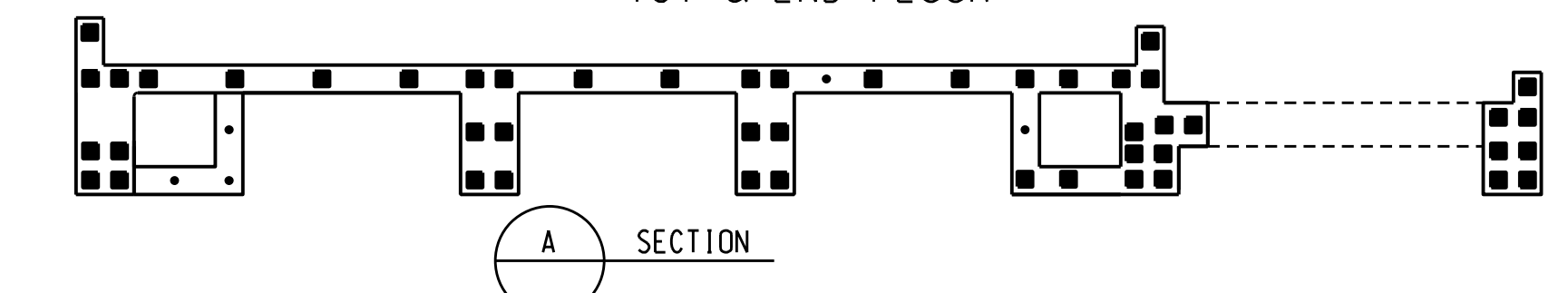

SECTION A

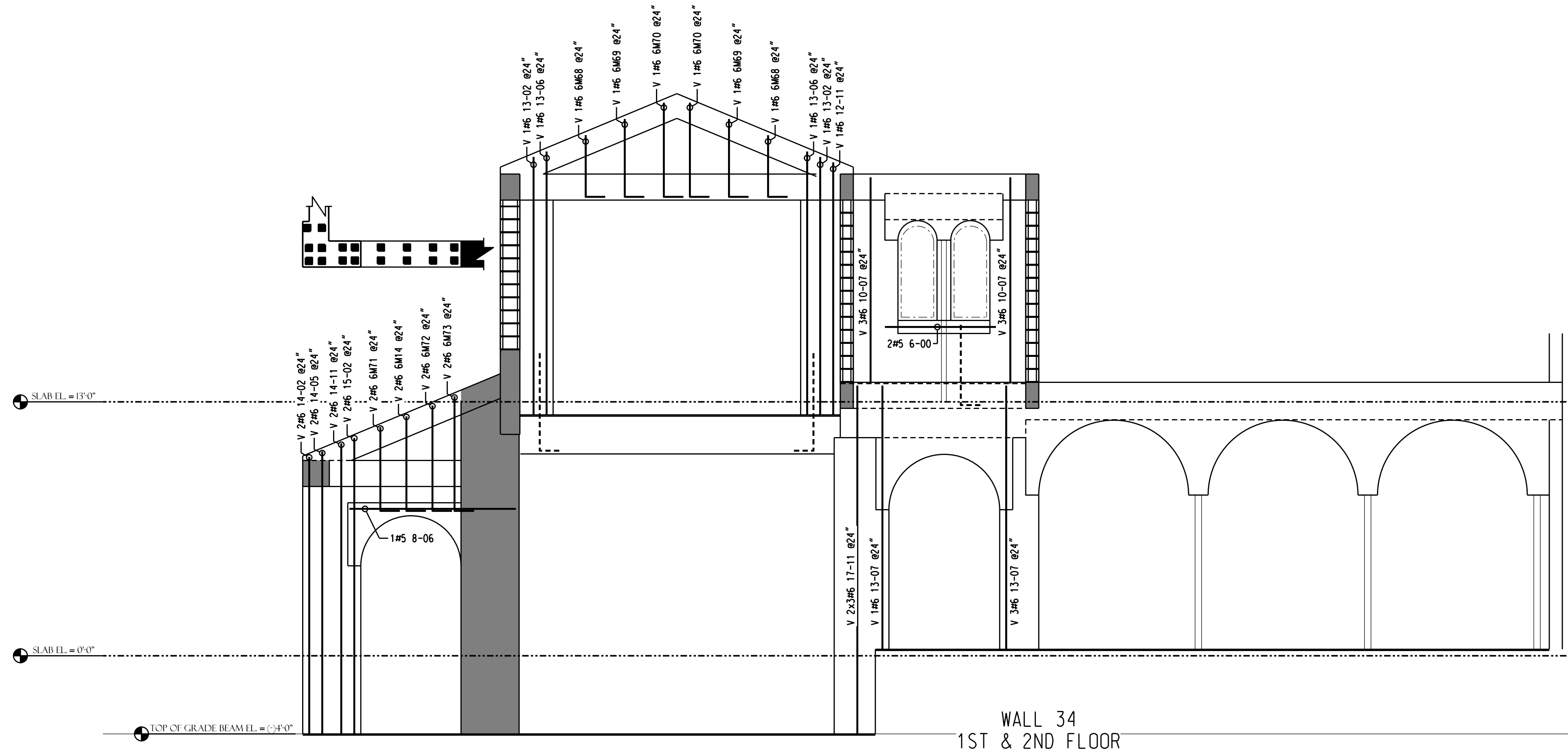

WALL 34  
1ST & 2ND FLOOR

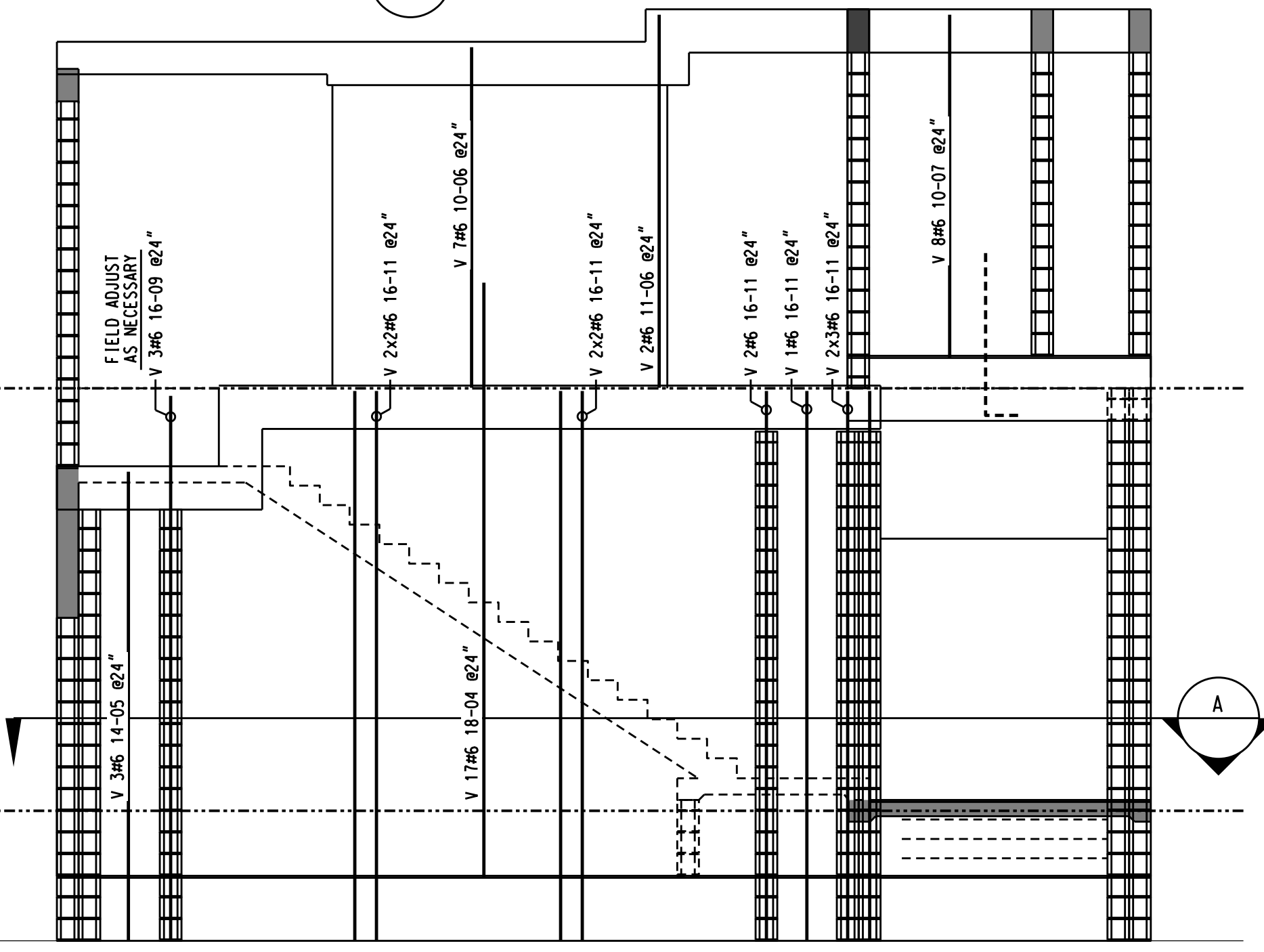

WALL 35  
1ST & 2ND FLOOR

FOR FILE &  
FIELD USE

THIS DRAWING TO BE USED  
FOR REBAR PLACEMENT ONLY

**GERDAU AMERISTEEL** Technical Resource Center  
3915 Rigo Blvd  
Tampa, FL 33619  
(813)740-3300

TITLE	MASONRY, SOG TO 1ST
ELEVATION	ELEVATION
PROJECT	GREEN DOLPHIN RESIDENCE
CUSTOMER	NAPLES, FLORIDA
CUSTOMER	ALLEN CONCRETE & MASONRY
DRAWN BY	R. MORALES
DATE	12/6/10
REV	REVISION DESCRIPTION
DATE	DATE

3	FOR FILE AND FIELD USE	2/28/11
2	REVISED & RESUBMIT	2/3/11
REV	REVISION DESCRIPTION	DATE

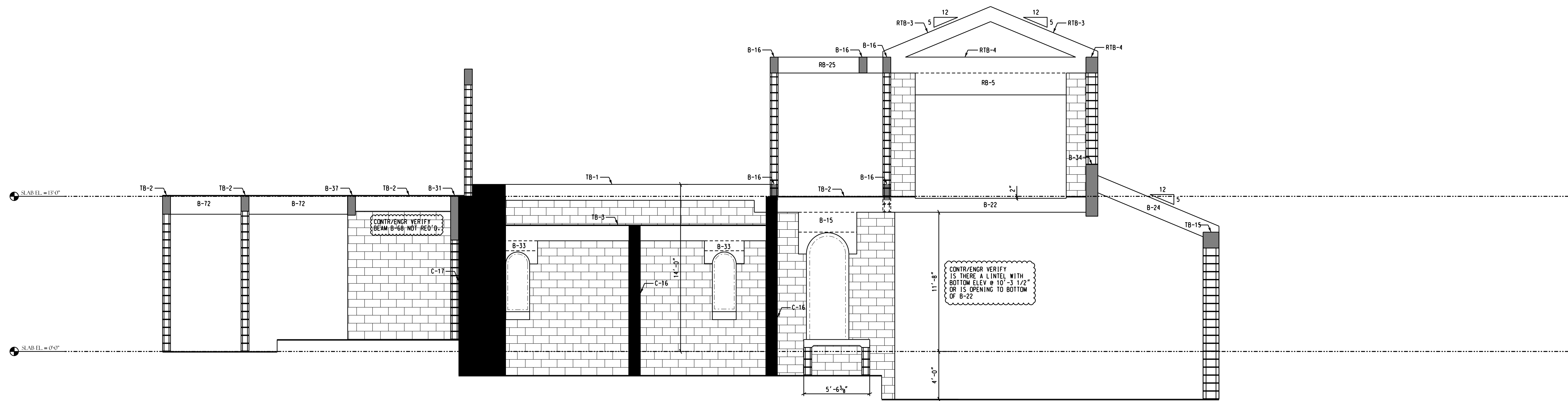

WALL 37  
1ST & 2ND FLOOR

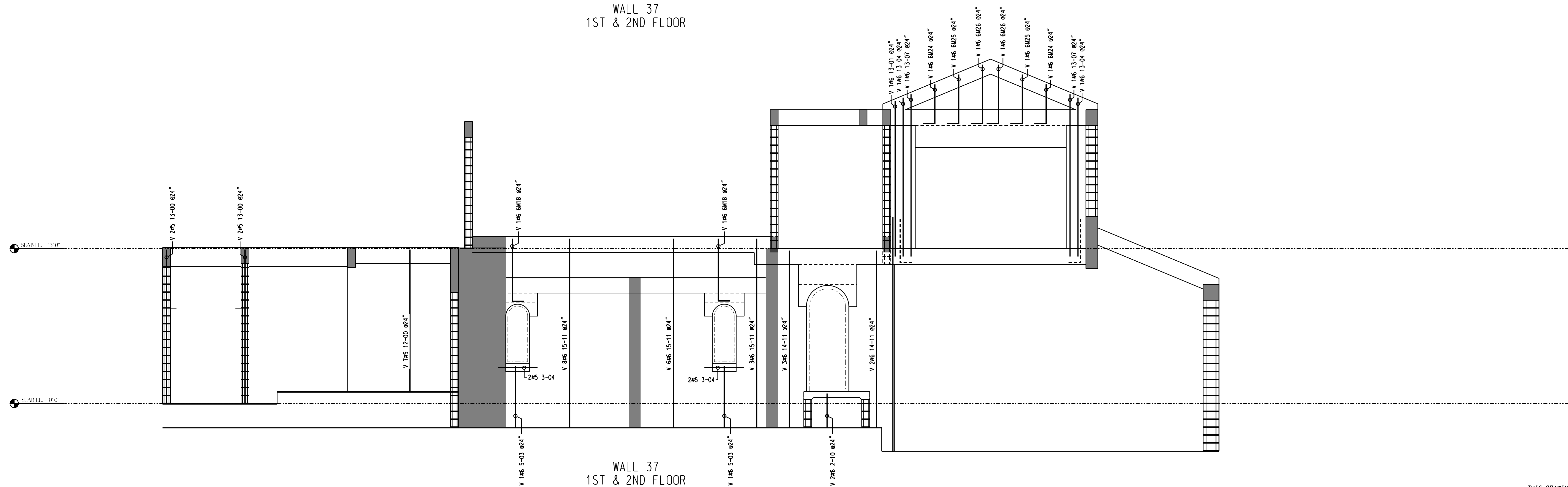

WALL 37  
1ST & 2ND FLOOR

FOR FILE &  
FIELD USE

THIS DRAWING TO BE USED  
FOR REBAR PLACEMENT ONLY

**GERDAU AMERISTEEL**  
Technical Resource Center  
3915 Rigo Blvd  
Tampa, FL 33619  
(813)740-3300

TITLE	MASONRY, SOG TO 1ST
PROJECT	GREEN DOLPHIN RESIDENCE NAPLES, FLORIDA
CUSTOMER	ALLEN CONCRETE & MASONRY
DRAWN BY	R. MORALES
DATE	12/6/10

REV	REVISION DESCRIPTION	DATE	JOB #	DWG #
2	REVISED & RESUBMIT	2/3/11	17 of 19	R50-17A
			2112-2565	

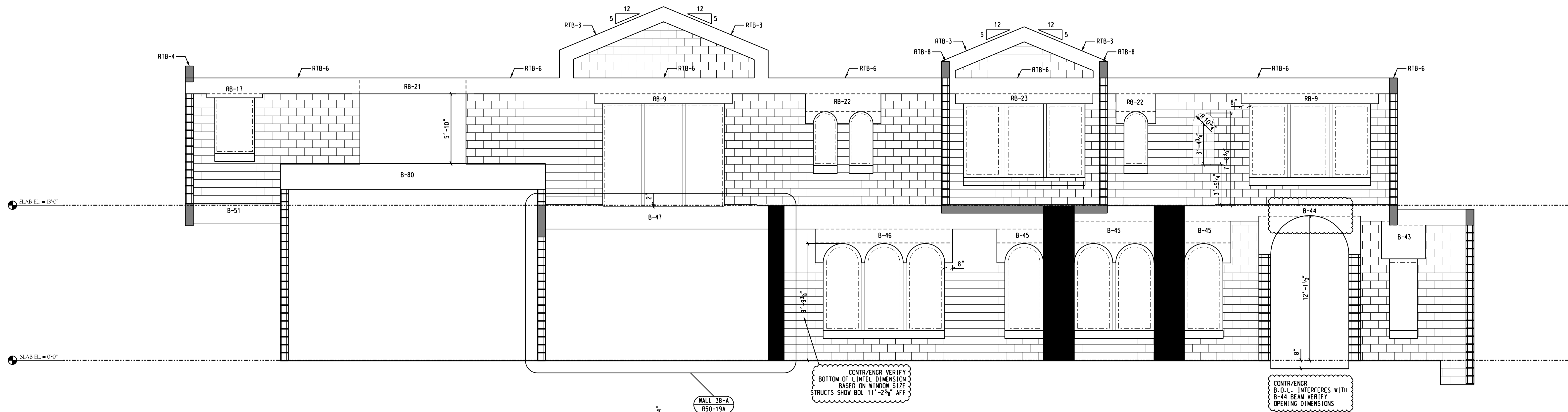

WALL 38  
1ST & 2ND FLOOR

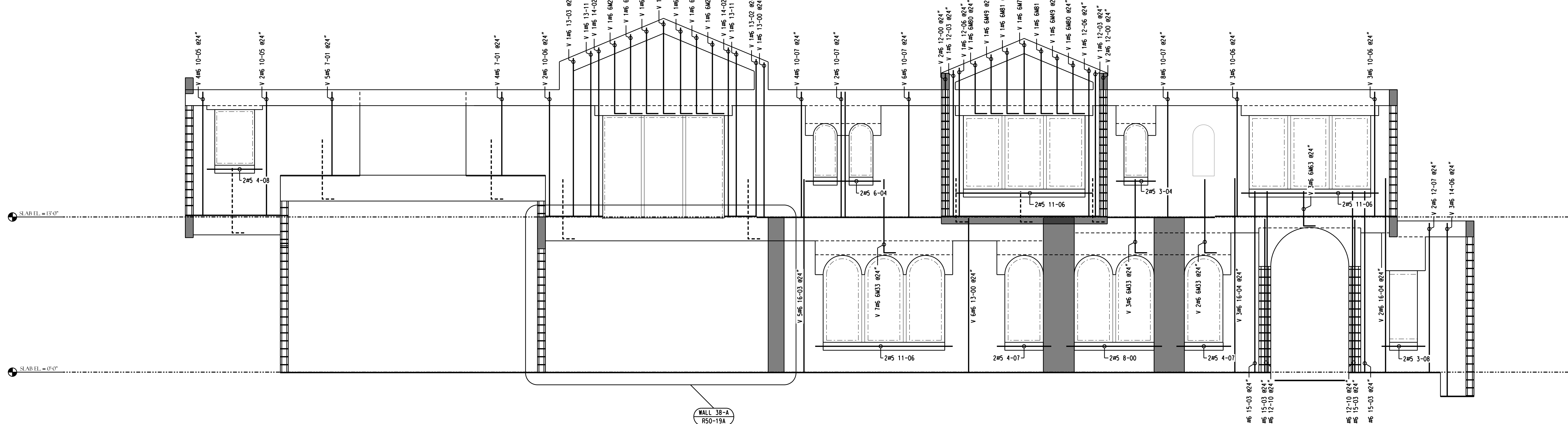

WALL 38  
1ST & 2ND FLOOR

FOR FILE &  
FIELD USE

THIS DRAWING TO BE USED FOR REBAR PLACEMENT ONLY.

**GERDAU AMERISTEEL** Technical Resource Center  
3915 Rigo Blvd  
Tampa, FL 33619  
(813)740-3300

TITLE	MASONRY, SOG TO 1ST		
PROJECT	GREEN DOLPHIN RESIDENCE NAPLES, FLORIDA		
CUSTOMER	ALLEN CONCRETE & MASONRY		
DRAWN BY	R. MORALES	DATE	12/6/10
REV	DESCRIPTION	DATE	
3	FOR FILE AND FIELD USE	2/28/11	
2	REVISED & RESUBMIT	2/3/11	
18 OF 19	JOB # 2112-2565	DWG # R50-18A	